

# BOROUGH OF FANWOOD BUREAU OF FIRE SAFETY

PAGE-1

75 NORTH MARTINE, NJ 07023

P-908-322-5326

EMAIL: [tscalera@fanwoodnj.org](mailto:tscalera@fanwoodnj.org)

Thomas Scalera, Fire Official

## Office Use Only:

RECEIVED BY:	APPT TIME:	APPT DATE:
--------------	------------	------------

## APPLICATION FOR INSPECTION

### SMOKE/CARBON MONOXIDE ALARMS COMPLIANCE INSPECTION

REQUIREMENTS PAGE 2 AND 3 PLEASE DETACH AND KEEP AND RETAIN INSTRUCTION SHEET

Once Paid we will call you for Appointment

PROPERTY IS: \_\_\_\_\_ Single Family Home \_\_\_\_\_ 2 Family Home \_\_\_\_\_ Condo \_\_\_\_\_ Townhouse

PROPERTY IS: \_\_\_\_\_ SALE \_\_\_\_\_ RENTAL \_\_\_\_\_ LEASED PROPERTY

OPEN BUILDING PERMITS VERIFIED CLOSED BY BUILDING DEPT./FIRE SAFETY \_\_\_\_\_ YES \_\_\_\_\_ NO

DATE OF CONSTRUCTION/YEAR BUILT: \_\_\_\_\_ CLOSING OR MOVE IN DATE: \_\_\_\_\_

**\*\*NAME ON CERTIFICATE & PROPERTY ADDRESS TO BE INSPECTED\*\***

BLOCK \_\_\_\_\_ LOT \_\_\_\_\_ DATE \_\_\_\_\_

NAME: \_\_\_\_\_ HOME PHONE: \_\_\_\_\_

ADDRESS \_\_\_\_\_ CELL PHONE \_\_\_\_\_

APT/BUILDING NUMBER: \_\_\_\_\_ EMAIL: \_\_\_\_\_

ZIP CODE: \_\_\_\_\_ APPLICANT SIGNATURE: \_\_\_\_\_

DATE RECEIVED: \_\_\_\_\_ PAID: \$60 \$90 \$170 CASH \_\_\_\_\_ CHECK# \_\_\_\_\_ CREDIT CARD \_\_\_\_\_

**MAKE CHECKS PAYABLE TO: BOROUGH OF FANWOOD BUREAU FIRE SAFETY OR  
EXACT CASH**

**THE APPROPRIATE FEE IS FOR EACH DWELLING UNIT**

1. Requests received more than 10 business days prior to the change of occupant is \$60.00.
2. Requests received four to 10 business days prior to the change of occupant is \$90.00.
3. Requests received fewer than four business days prior to the change of occupant is \$170.00.
4. For each subsequent Re-inspection due to a failed inspection: an additional fee of \$35 per inspection.
5. Requests for waiver of CSDMACFE for house demolition/extensive construction permits shall be accompanied with application, affidavits from seller & buyer attorney's offices and a \$20.00 administrative fee.

**FAILING TO HAVE ALARM SYSTEM ON TEST & OR UNABLE TO RESET CODES WILL RESULT IN A FAILURE & A RE-INSPECTION WILL BE REQUIRED.**

At the time of change of occupancy by way of sale, lease or rent of a residential dwelling, the smoke detectors shall remain in compliance from the time when the house or building was built and/or any renovations and/or additions were permitted. Use the following requirements listed by year built for proper code compliance for inspections.

**\*\*14.4.7 Replacement of Smoke Alarms in One- and Two-Family Dwellings. NFPA 72-13**

14.4.7.1 Unless otherwise recommended by the manufacturer's published instructions, single- and multiple-station smoke alarms installed in one- and two-family dwellings shall be replaced when they fail to respond to operability tests but shall not remain in service longer than 10 years from the date of manufacture. (SIG-HOU)

14.4.7.2 \* Combination smoke/carbon monoxide alarms shall be replaced when the end-of-life signal activates or 10 years from the date of manufacture, whichever comes first. (SIG-HOU)

\*\*\*8.7.2 Alarms shall be replaced when either the end-of-life signal is activated, or the manufacturer's replacement date is reached. Alarms shall also be replaced when they fail to respond to operability tests. NFPA 720-15

**Homes built prior to January 1977:** Battery operated smoke detector on each level including the basement. Where there are bedrooms, the detector shall be installed within 10 feet of all bedroom doors. **Ten-year sealed battery-powered single station smoke alarms shall be installed where no smoke alarms or detection devices exist or when replacing similar battery-powered single station smoke alarms. However, A/C-powered single or multiple-station smoke alarms installed as part of the original construction or rehabilitation project shall not be replaced with battery-powered smoke alarms.**

**Homes built from January 1977 to September 1978:** Smoke detectors must be A/C powered (120 volt hardwired) on sleeping levels. Battery operated smoke detectors on all other levels. Where there are bedrooms, the detector shall be within 10 feet of all bedroom doors.

**Homes built from October 1978 to January 1983:** Smoke detectors must be A/C powered (120 volt hardwired) on sleeping levels and the basement. Where there are bedrooms, the detector shall be within 10 feet of all bedroom doors. Battery operated smoke detectors on all other levels.

**Homes built from February 1983 to July 1984:** Smoke detectors must be A/C powered (120 volt hardwired) on all levels including the basement. Where there are bedrooms, the detector shall be within 10 feet of all bedroom doors.

**Homes built from August 1984 to February 1991:** Smoke detectors must be A/C powered (120 volt hardwired) one on each level including the basement, interconnected\*. Where there are bedrooms, the detector shall be within 10 feet of all bedroom doors.

**Homes built from March 1991 to the Present:** Smoke detectors must be A/C powered (120 volt hardwired) with battery back-up. There shall be one on each level including the basement and inside each bedroom. Where there are bedrooms, the detector shall be within 10 feet of all bedroom doors. Detectors shall be interconnected\*.

**\*(interconnected: The activation of one detector sends a signal to activate all of the detectors in the same residence or dwelling unit)**

**Note:** Where there is a supervised or monitored system installed where the age of the house or building is built 1977 to the present, the system shall be maintained during change of occupancy. If this system cannot be maintained, a new 120 volt hardwired (and battery backup, if required) smoke detectors shall be installed based on the minimum construction codes in effect at the time of first occupancy. If there is a central or separate alarm notification appliance it shall be heard on all floors of the residence including the bedrooms when the door(s) is (are) closed and the basement.

**BASIC CARBON MONOXIDE DETECTOR REQUIREMENTS**

CO Detectors are required to be installed and/or mounted in the hallway or adjacent to the sleeping areas and bedrooms within 10 feet of the bedroom doors as per the manufacture specifications, installation instructions and N.F.P.A 720. These documents shall be presented to the inspector at the time of inspection to receive a Valid Certificate of Compliance. Battery operated CO Detectors are acceptable. Bedrooms containing fuel burning appliances are also required to have a CO alarm installed in the bedroom per NJ International Residential Code

## FLOOR DIAGRAMS OF SMOKE /CO ALARMS INSTALLATION

### SMOKE ALARMS & CARBON MONOXIDE ALARMS REQUIREMENTS REVISED 2018 IN COMPLIANCE WITH NJ STATE 2015 UNIFORM FIRE CODE

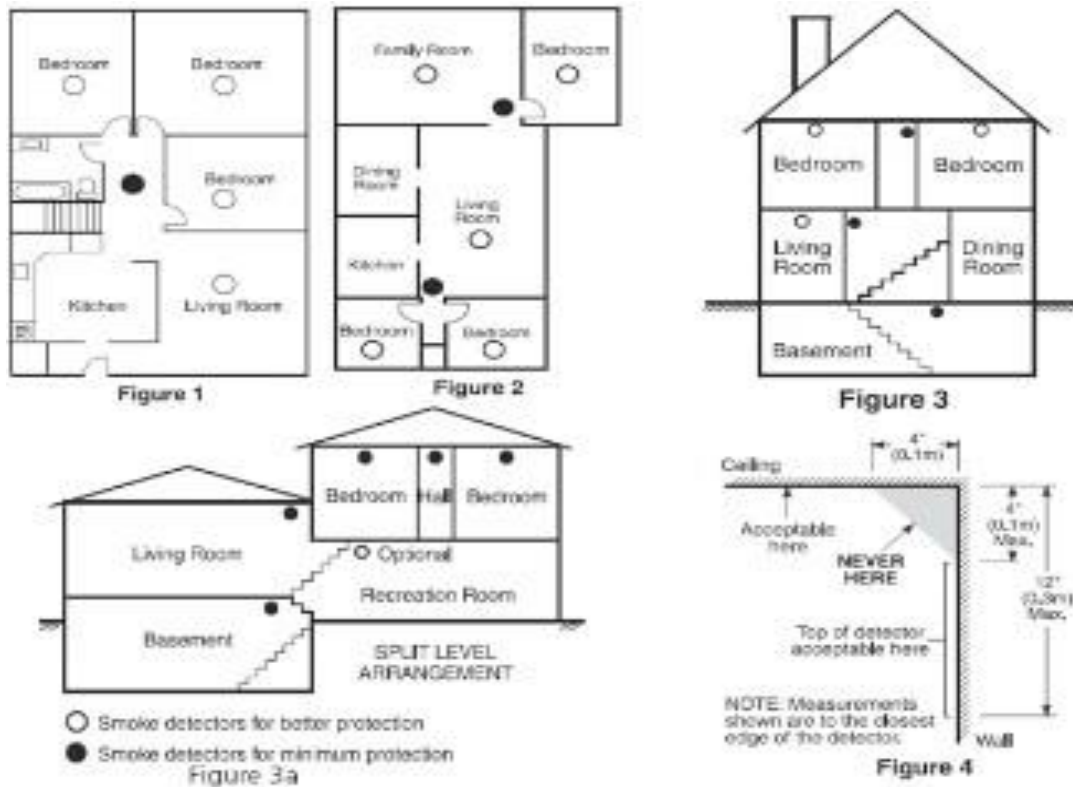

### Sump Pump

In the event that a sump pump inspection reveals that the sump pump is connected to The Borough sanitary sewer, the owner shall be required to disconnect the sump pump and reconnect it to an appropriate Borough storm sewer, pursuant to the Borough Engineer's instructions, within 30 days after the initial inspection.