

**SYMBOLS**

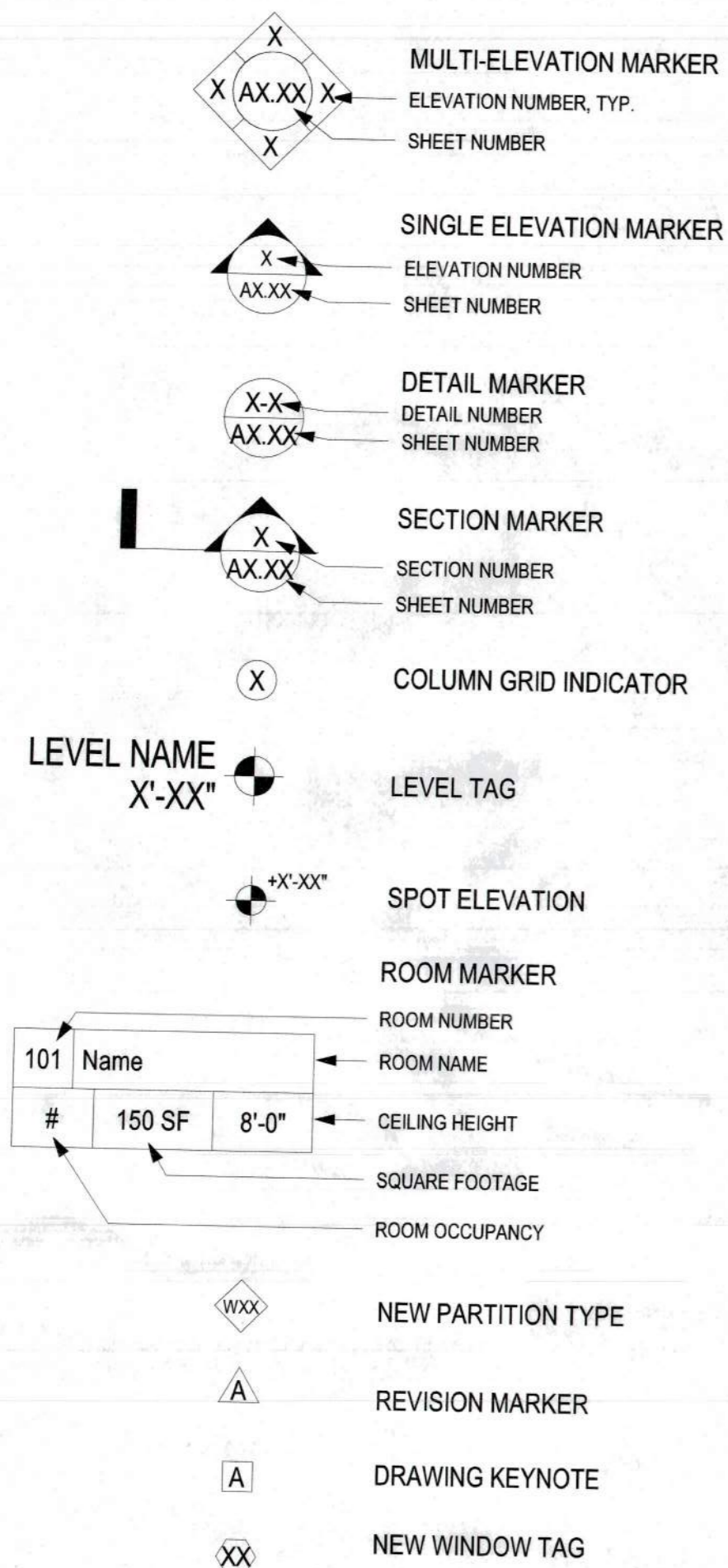

**MAIN TITLE**

**PROPOSED EDUCATIONAL PROJECTS FOR  
 SCOTCH PLAINS - FANWOOD BOARD OF EDUCATION:  
 LA GRANDE  
 ELEMENTARY SCHOOL**

330 SOUTH AVENUE  
 FANWOOD, NJ 07023  
 BLOCK: 91 LOT: 26  
 STATE PROJECT NUMBER: 39-4670-000-XX-XXXX

**LOCATION PLAN**

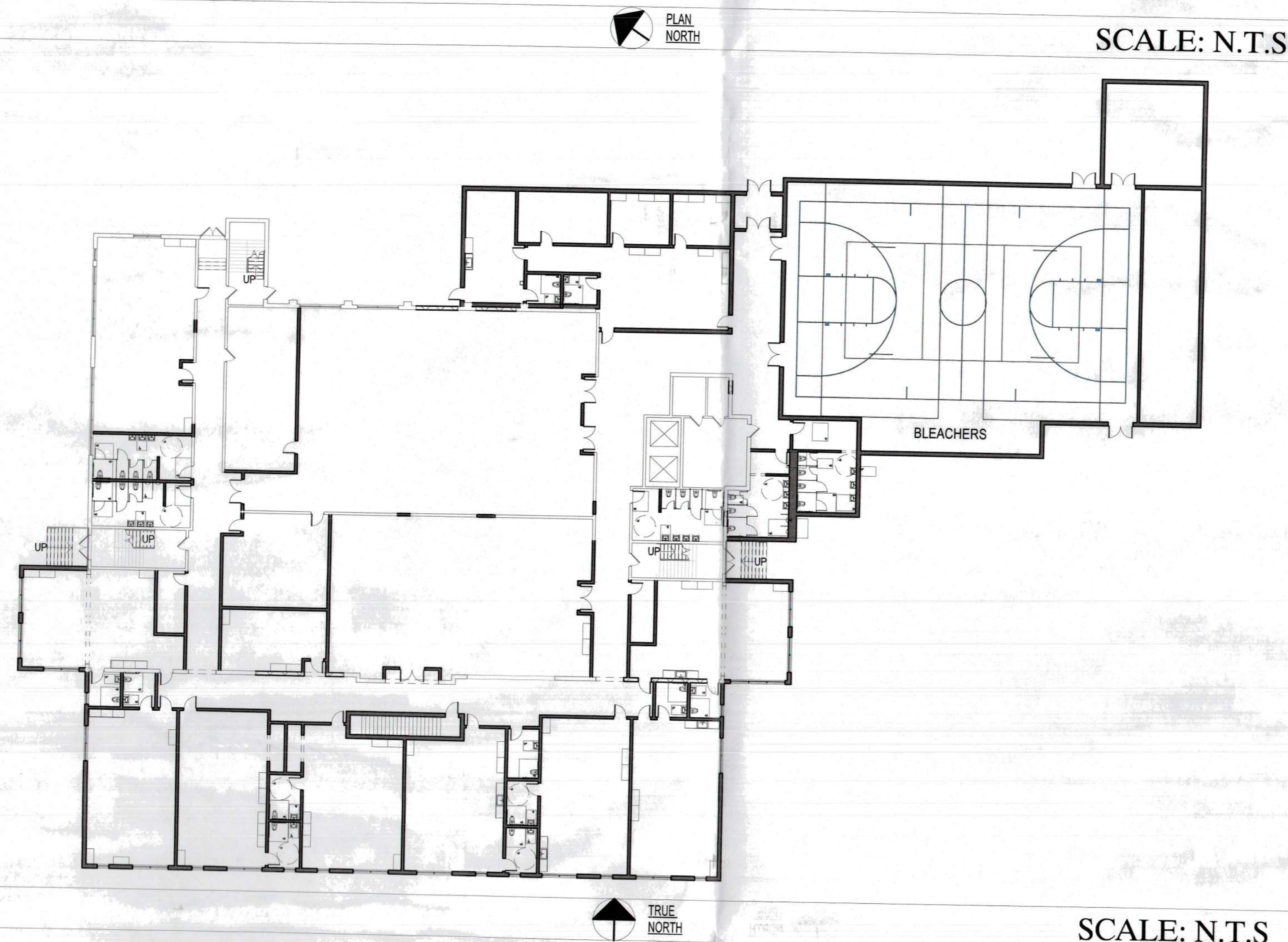

**ABBREVIATIONS**

A.F.F.	Above Finished Floor
ALUM.	Aluminum
A.N.S.I.	American National Standards Institute
B.F.	Barrier Free
BLDG.	Building
CLG.	Ceiling
CL	Centerline
C.O.	Certificate of Occupancy
CLR.	Clear
COL.	Column
CONC.	Concrete
ED.	Edition
EQ.	Equal
ETC.	Etcetera
EXIST.	Existing
F.E.C.	Fire Extinguisher Cabinet
G.C.	General Contractor
G.W.B.	Gypsum Wall Board
H.P.	High Point
H.V.A.C.	Heating Ventilating Air Conditioning
L.F.	Linear Footage
MAX.	Maximum
MTL.	Metal
MIN.	Minimum
N.A.	Not Applicable
N.D.L.	No Dollar Limit
N.I.C.	Not in Contract
NJUCC	New Jersey Uniform Construction Code
N.T.S.	Not To Scale
O.C.	On Center
P.T.	Pressure Treated
PTD.	Painted
REQ'D.	Required
R.O.	Rough Opening
S.F.	Square Foot (Feet)
S.S.	Stainless Steel
TYP.	Typical
U.O.N.	Unless Otherwise Noted
U.N.O.	Unless Noted Otherwise
U.V.	Unit Ventilator
VCT.	Vinyl Composition Tile
V.I.F.	Verify in Field

**AERIAL MAP**



**PROJECT DESCRIPTION**

THE PROJECT SCOPE INCLUDES BUT NOT LIMITED TO, THE ALTERATION AND RENOVATION OF SELECT INTERIOR SPACES THROUGHOUT THE BUILDING, AS WELL AS A NEW THREE STORY CLASSROOM BUILDING ADDITION, A ONE STORY GYMNASIUM ADDITION, AND ONE STORY ADMINISTRATION ADDITION. BUILDING SYSTEMS UPGRADES INCLUDE UTILITY UPGRADES, FIRE ALARM UPGRADES, PUBLIC ADDRESS SYSTEM AGREEMENTS, ROOF REPLACEMENT, WINDOW IMPROVEMENTS AND MASONRY REPAIRS.

**CODE DATA**

NJUCC:	NEW JERSEY UNIFORM CONSTRUCTION CODE INTERNATIONAL BUILDING CODE 2021 NJ ED.	
REHABILITATION CODE:		ALTERATION NJAC 5:23-6
USE GROUP:		EDUCATION
TYPE OF CONSTRUCTION:		III-B
SPRINKLER:		YES
TOTAL BUILDING SQUARE FOOTAGE (PROPOSED):		±86,050 S.F.
BUILDING FOOT PRINT (PROPOSED):		±37,250 S.F.
NUMBER OF STORIES (EXISTING):		3
BUILDING HEIGHT (EXISTING):		41'-0"
AREA OF CONSTRUCTION:		ADDITION: ±44,360 S.F. RENOVATION: ±35,190 S.F.
AREA OF TRACT:		3.3 ACRES

ALL WORK SHALL CONFORM TO ALL RULES AND REGULATIONS OF UNION COUNTY, NEW JERSEY AND ALL GOVERNING AUTHORITIES HAVING JURISDICTION. THIS INCLUDES BUT IS NOT LIMITED TO: FIRE CODES, BUILDING AND CONSTRUCTION CODES, CONTROLLED INSPECTIONS, MATERIAL TESTING, LABOR LAW, AND ZONING AND HEALTH REGULATIONS.

LISTED BELOW ARE THE CURRENT ADOPTED CODES UNDER THE NEW JERSEY STATE UNIFORM CONSTRUCTION CODE (U.C.C.):

INTERNATIONAL BUILDING CODE - NEW JERSEY EDITION	2021
INTERNATIONAL MECHANICAL CODE ASHRAE 90.1	2019
THE NATIONAL ELECTRICAL CODE	2020
THE NATIONAL STANDARD PLUMBING CODE	2021
NJ REHAB CODE	2021
BARRIER-FREE SUBCODE:	NJAC 5:23-6
INTERNATIONAL FUEL GAS CODE	ICC/ANSI A117.1-2017

ANY WORK WHICH DEVIATES FROM SUCH STANDARDS SHALL BE RECTIFIED TO THE SATISFACTION OF THE GOVERNING AUTHORITY. THE REQUIREMENTS OF GOVERNING AUTHORITIES SHALL SUPERSEDE THE DRAWINGS AND SPECIFICATIONS IN ALL CASES. THE ARCHITECT SHALL BE NOTIFIED BY WRITTEN CHANGE ORDER BEFORE SUCH WORK IS STARTED. NON-FAMILIARITY WITH GOVERNING RULES AND REGULATIONS SHALL NOT BE CAUSE FOR AN EXTRA CHARGE IN THE EVENT THAT WORK MUST BE REPLACED FOR NONCOMPLIANCE.

**LIST OF DRAWINGS**

General	
T1.01LGE	TITLE SHEET
Civil	
SK-1	EXISTING CONDITIONS PLAN
SK-2	SCHEMATIC SITE PLAN
Architectural	
A1.01LGE	FIRST FLOOR EXISTING CONDITIONS PLAN
A1.02LGE	FIRST FLOOR EDUCATIONAL SCOPE PLAN
A1.03LGE	SECOND FLOOR EXISTING CONDITIONS PLAN
A1.04LGE	SECOND FLOOR EDUCATIONAL SCOPE PLAN
A1.05LGE	THIRD FLOOR EXISTING CONDITIONS PLAN
A1.06LGE	THIRD FLOOR EDUCATIONAL SCOPE PLAN
A1.07LGE	ROOF EXISTING CONDITIONS PLAN
A1.08LGE	ROOF EDUCATIONAL SCOPE PLAN
A1.09LGE	ENLARGED FURNITURE PLANS
A1.10LGE	ENLARGED FURNITURE PLANS
A1.11LGE	ENLARGED FURNITURE PLANS
A1.12LGE	ENLARGED FURNITURE PLANS
A1.13LGE	ENLARGED FURNITURE PLANS
A1.14LGE	ENLARGED FURNITURE PLANS
A1.15LGE	ENLARGED FURNITURE PLANS
A1.16LGE	ENLARGED FURNITURE PLANS
A1.17LGE	ENLARGED FURNITURE PLANS
A1.18LGE	ENLARGED FURNITURE PLANS
A1.19LGE	ENLARGED FURNITURE PLANS

**PARETTE SOMJEN**



**ARCHITECTS**  
 A LIMITED LIABILITY CORPORATION  
 CERT. NO. 21AC000000  
 439 Route 46 East  
 Rockaway, NJ 07866  
 Tel. 973.586.2400  
 Fax. 973.586.2401  
 www.planetPSA.com

**PROPOSED IMPROVEMENTS FOR  
 THE SCOTCH PLAINS FANWOOD  
 BOARD OF EDUCATION  
 LaGRANDE ELEMENTARY  
 SCHOOL**

330 SOUTH AVENUE  
 FANWOOD, NJ 07023

State Plan No:

*[Signature]*

MR. EVAN MURRAY  
 PRESIDENT, BOARD OF EDUCATION

*[Signature]*

DR. JOAN MAST  
 SUPERINTENDENT OF SCHOOLS

03/18/2024 STATE APPLICATION

REV	DATE	REMARK
0		

<input type="checkbox"/> Marc R. Parette A.I.A. NCARB Registration 44264 New Jersey Architect 10436 New York Architect 024312 Pennsylvania Architect 0147948 Maryland Architect 10445 New Jersey Planner 4581 Alabama Architect 5996 Louisiana Architect 6261 Florida Architect AR 93131 Michigan Architect 1301053053 Nevada Architect 6311	<input type="checkbox"/> Gregory J. Somjen A.I.A. NCARB Registration 47178 New Jersey Architect 13349 Massachusetts Architect 9629 Delaware Architect 6616 Virginia Architect 0401 011210 Connecticut Architect 8622 New York Architect 032435-1 Nevada Architect 6280 District Of Columbia Architect 101294	<input type="checkbox"/> John D. Carton A.I.A. New Jersey Architect 11723	<input checked="" type="checkbox"/> Rachel Tiedemann A.I.A. New Jersey Architect 18583
---	---	--	---

*[Signature]*

SIGNATURE

**TITLE SHEET**

THE SCALE REPRESENTED ON THESE DRAWINGS IS ONLY VALID IF THE DRAWING IS 42" x 36". DRAWINGS WHICH ARE NOT PLOTTED AT THE SPECIFIED SHEET SIZE ARE NOT TO SCALE.

BY PROJECT MANAGER	SHEET NUMBER
58 DRAWN BY	T1.01LGE
6795 PROJECT NUMBER	
15 MARCH 2024 RELEASE DATE	© COPYRIGHT 2019 PARETTE SOMJEN ARCHITECTS, L.L.C.

NOTE:  
THE HORIZONTAL DATUM IS BASED UPON THE NEW JERSEY STATE PLANE COORDINATE SYSTEM, NAD83. THE VERTICAL DATUM IS BASED UPON NAD83. BOTH DATUMS WERE ESTABLISHED BY TAKING STATION GPS OBSERVATIONS ON KNOWN SURVEY CONTROL POINTS AND THEN SUBMITTING THE DATA TO CPUS ITS FOR POST-PROCESSING.

0 20 40 60  
SCALE: 1"=20'

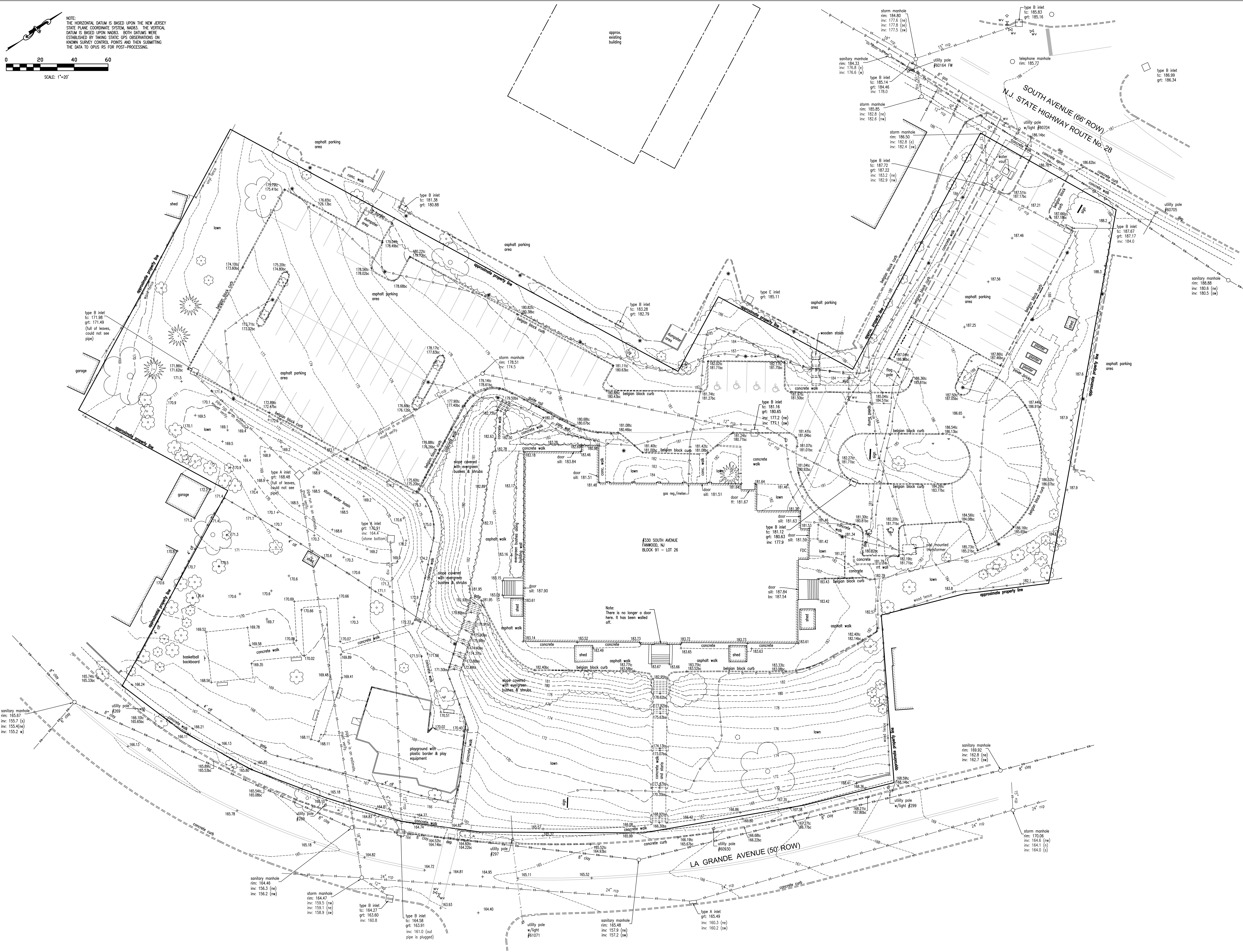

**PARETTE SOMJEN**  
ARCHITECTS  
A LIMITED LIABILITY CORPORATION  
CERT. NO. 214000000000  
439 Route 46 East  
Rockaway, NJ 07866  
Tel. 973.586.2400  
fax. 973.586.2401  
www.planetPSA.com

PROPOSED IMPROVEMENTS AT:  
FOR THE  
BOROUGH OF FANWOOD  
BOARD OF EDUCATION

330 SOUTH AVE  
FANWOOD, NJ 07023

State Plan No: EEG 1617B

**EDWARDS**  
Engineering Group  
Certificate of Authorization: 24GA28130900  
P.O. Box 8437 • Somerville, NJ • 08876-8437  
908.231.9595 • Fax 908.231.9696

Beth E. Kenderdine, P.E. Date  
Professional Engineer NJ Lic. No. GE45532

REV	DATE	REMARK
0		
1		Marc R. Parette A.I.A. NCARB Registration 44264 New Jersey Architect 10436 New York Architect 024312 Pennsylvania Architect 014798B Maryland Architect 10445 New Jersey Planner 4981 Alabama Architect 5996 Louisiana Architect 6261 Florida Architect AR 83131 Michigan Architect 1301053053 Nevada Architect 6311
2		Gregory J. Somjen A.I.A. NCARB Registration 47178 New Jersey Architect 13349 Massachusetts Architect 9629 Delaware Architect 6616 Virginia Architect 0401 011210 Connecticut Architect 8622 New York Architect 032435-1 Nevada Architect 8280 District Of Columbia Architect 101294
3		John D. Carton A.I.A. New Jersey Architect 11723
4		Rachel Tiedemann R.A. New Jersey Architect 18523

EXISTING CONDITIONS PLAN

THE SCALE REPRESENTED ON THESE DRAWINGS IS ONLY VALID IF THE DRAWING IS 11" x 17". DRAWINGS WHICH ARE NOT PLOTTED AT THE SPECIFIED SHEET SIZE ARE NOT TO SCALE.

PROJECT NUMBER: SK-1

DATE: 02/20/2014  
RELEASE DATE: © COPYRIGHT 2014 PARETTE SOMJEN ARCHITECTS L.L.C.

NOTE:  
THE HORIZONTAL DATUM IS BASED UPON THE NEW JERSEY STATE PLANE COORDINATE SYSTEM, NAD83. THE VERTICAL DATUM IS BASED UPON NAD83. BOTH DATUMS WERE ESTABLISHED BY TAKING STATIC GPS OBSERVATIONS ON KNOWN SURVEY CONTROL POINTS AND THEN SUBMITTING THE DATA TO CPUS ITS FOR POST-PROCESSING.

0 20 40 60  
SCALE: 1"=20'

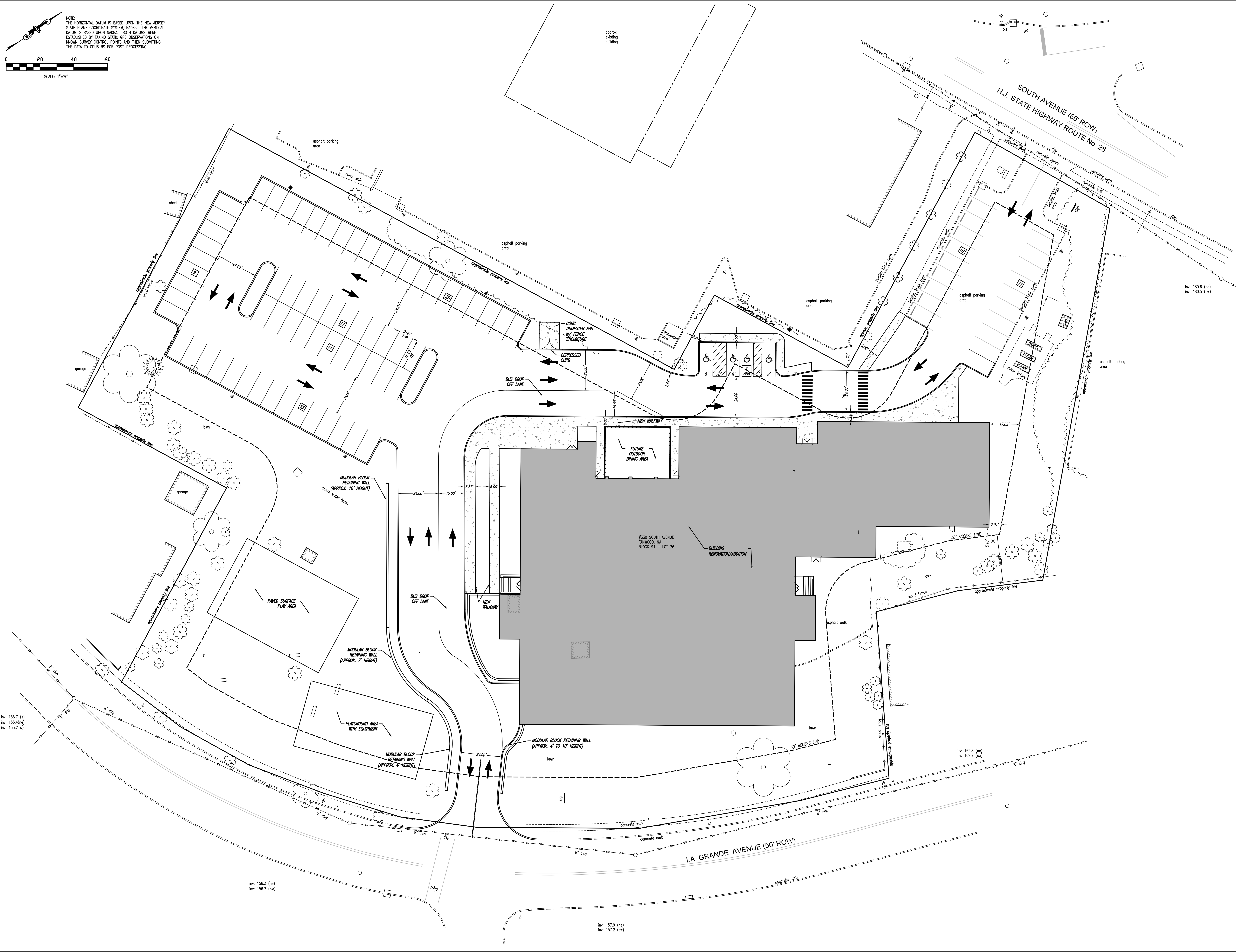

**PARETTE SOMJEN**  
ARCHITECTS  
A LIMITED LIABILITY CORPORATION  
CERT. NO. 214000898  
439 Route 46 East  
Rockaway, NJ 07866  
Tel. 973.586.2400  
fax. 973.586.2401  
www.planetPSA.com

PROPOSED IMPROVEMENTS AT:  
FOR THE  
BOROUGH OF FANWOOD  
BOARD OF EDUCATION

330 SOUTH AVE  
FANWOOD, NJ 07023

State Plan No: EEG 1617B

**EDWARDS**  
Engineering Group

Certificate of Authorization: 24GA28130900  
P.O. Box 8437 \* Somerville, NJ \* 08876-8437  
908.231.9595 Fax 908.231.9696

Beth E. Kenderdine, P.E. Date  
Professional Engineer NJ Lic. No. GE45532

REV	DATE	REMARK
□	Marc R. Parette A.I.A.	
	NCARB Registration	44264
	New Jersey Architect	10436
	New York Architect	024312
	Pennsylvania Architect	014798B
	Maryland Architect	10445
	New Jersey Planner	4981
	Alabama Architect	5996
	Louisiana Architect	6261
	Florida Architect	AR 83131
	Michigan Architect	130103053
	Nevada Architect	6311
□	Gregory J. Somjen A.I.A.	
	NCARB Registration	47178
	New Jersey Architect	13349
	Massachusetts Architect	9629
	Delaware Architect	6616
	Virginia Architect	0401 011210
	Connecticut Architect	8622
	New York Architect	032435-1
	Nevada Architect	8280
	District Of Columbia Architect	101294
□	John D. Carton A.I.A.	
	New Jersey Architect	11723
■	Rachel Tiedemann R.A.	
	New Jersey Architect	18523

SIGNATURE  
**SCHEMATIC SITE PLAN**

THE SCALE REPRESENTED ON THESE DRAWINGS IS ONLY VALID IF THE DRAWING IS 11" x 17". DRAWINGS WHICH ARE NOT PLOTTED AT THE SPECIFIED SHEET SIZE ARE NOT TO SCALE.

PROJECT MANAGER	SK-2
DRAWN BY	
PROJECT NUMBER	

29 FEBRUARY 2014  
RELEASE DATE © COPYRIGHT 2014 PARETTE SOMJEN ARCHITECTS, L.L.C.

PARETTE  
SOMJEN



ARCHITECTS

A LIMITED LIABILITY CORPORATION

439 Route 46 East  
Rockaway, NJ 07866  
Tel. 973.586.2400  
fax. 973.586.2401  
www.planetPSA.com

PROPOSED IMPROVEMENTS FOR  
THE SCOTCH PLAINS FANWOOD  
BOARD OF EDUCATION  
LaGRANDE ELEMENTARY  
SCHOOL

330 SOUTH AVENUE  
FANWOOD, NJ 07023

State Plan No:

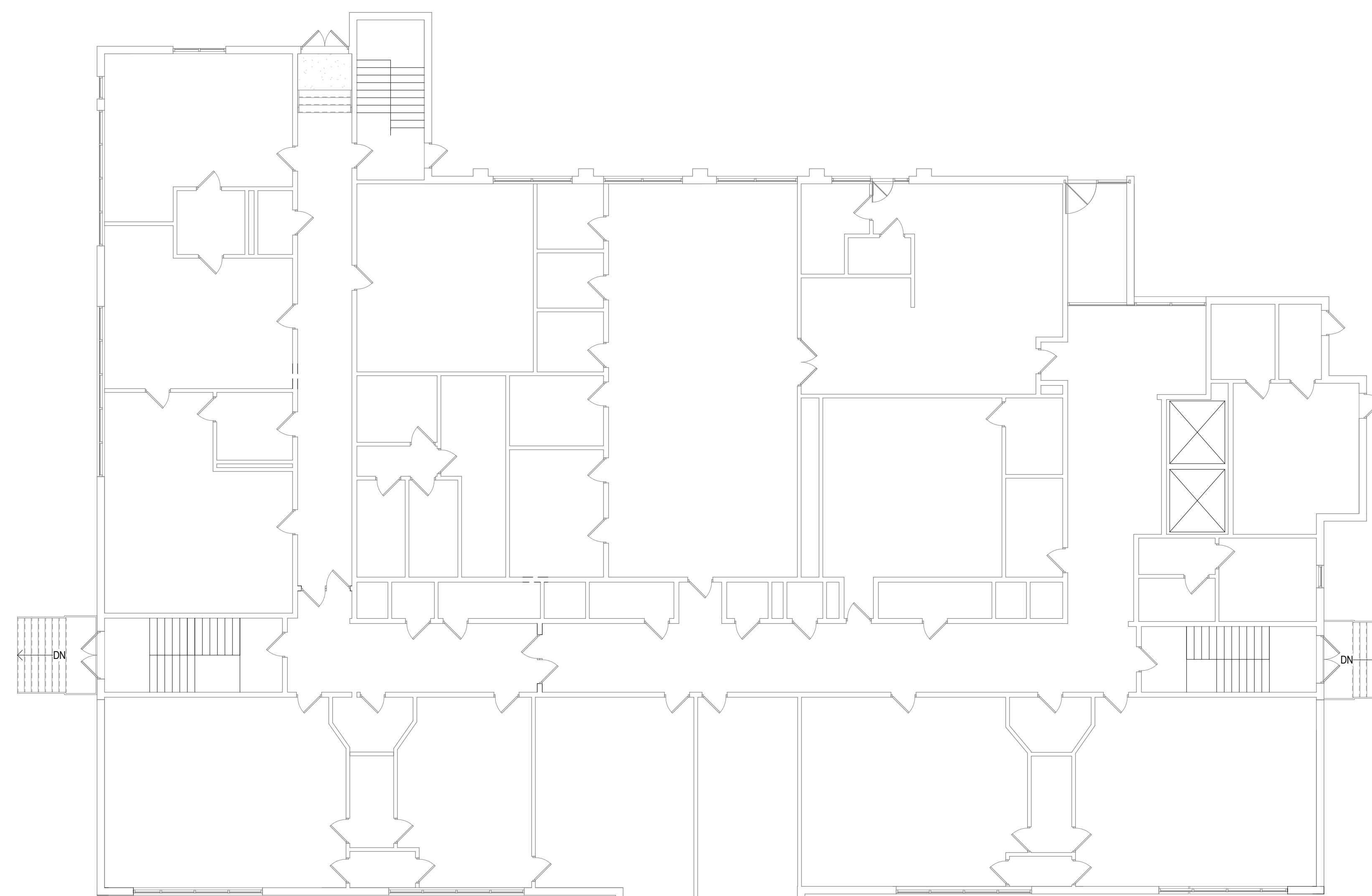

1 COMPOSITE FIRST FLOOR PLAN

SCALE: 3/32" = 1'-0"

03/18/2024 STATE APPLICATION

REV	DATE	REMARK

- Mare R. Parette A.I.A.  
 NCARB Registration 44264  
 New Jersey Architect 10436  
 New York Architect 024312  
 Pennsylvania Architect 014798B  
 Maryland Architect 10445  
 New Jersey Planner 4981  
 Alabama Architect 5996  
 Louisiana Architect 6261  
 Florida Architect AR 93131  
 Michigan Architect 1301058053  
 Nevada Architect 6311
- Gregory J. Somjen A.I.A.  
 NCARB Registration 47178  
 New Jersey Architect 13349  
 Massachusetts Architect 9629  
 Delaware Architect 6616  
 Virginia Architect 0401 011210  
 Connecticut Architect 8622  
 New York Architect 032435-1  
 Nevada Architect 6280  
 District Of Columbia Architect 101294
- John D. Carton A.I.A.  
 New Jersey Architect 11723
- Rachel Tiedemann A.I.A.  
 New Jersey Architect 18583

SIGNATURE

FIRST FLOOR  
EXISTING  
CONDITIONS

THE SCALE REPRESENTED ON THESE DRAWINGS IS ONLY VALID IF THE DRAWING IS 42" x 36". DRAWINGS WHICH ARE NOT PLOTTED AT THE SPECIFIED SHEET SIZE ARE NOT TO SCALE.

PROJECT MANAGER	SHEET NUMBER
80	A1.01LGE
DRAWN BY	
9706	
PROJECT NUMBER	
18 MARCH 2024	
RELEASE DATE	© COPYRIGHT 2023 PARETTE SOMJEN ARCHITECTS, L.L.C.

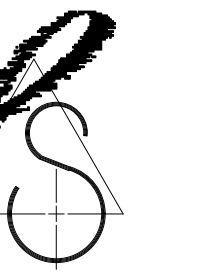

State Plan No:

Program Legend:

- ADDITION (NEW CONSTRUCTION)
- RENOVATION (FINISHES, FIXTURES, EQUIPMENT)
- ALTERATION (RECONFIGURE WALLS WITHIN ROOM; FUNCTION OF ROOM WILL REMAIN THE SAME)
- BUILDING SYSTEMS UPGRADES (MEP, STRUCTURE, SITEWORK, ETC)
- RECONFIGURATION (ALTERATION, BUT ROOM FUNCTION AND TOTAL SF OF ROOM CHANGES)
- REASSIGNMENT (ONLY FUNCTION OF ROOM CHANGES)

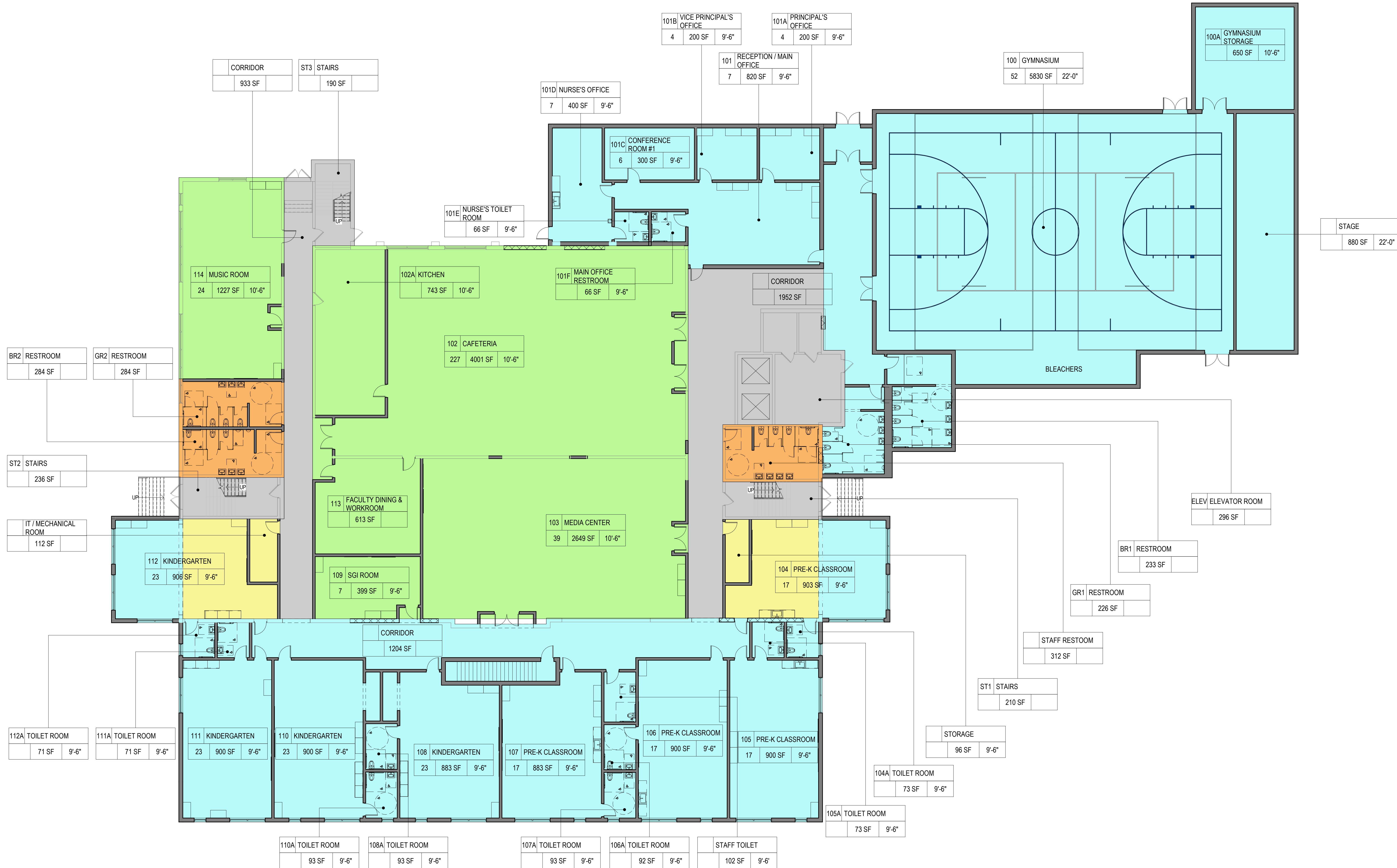

1 FIRST FLOOR PLAN

SCALE: 3/32" = 1'-0"

03/18/2024 STATE APPLICATION

REV DATE REMARK

- Mare R. Parette A.I.A.  
NCARB Registration 44264  
New Jersey Architect 10436  
New York Architect 024312  
Pennsylvania Architect 014798B  
Maryland Architect 10445  
New Jersey Planner 4981  
Alabama Architect 5996  
Louisiana Architect 6261  
Florida Architect AR 93131  
Michigan Architect 1301053053  
Nevada Architect 6311
- Gregory J. Somjen A.I.A.  
NCARB Registration 47178  
New Jersey Architect 13349  
Massachusetts Architect 9629  
Delaware Architect 6616  
Virginia Architect 0401 011210  
Connecticut Architect 8622  
New York Architect 032435-1  
Nevada Architect 6280  
District Of Columbia Architect 101294
- John D. Carton A.I.A.  
New Jersey Architect 11723
- Rachel Tiedemann A.I.A.  
New Jersey Architect 18583

*Rachel Tiedemann*  
SIGNATURE

FIRST FLOOR  
EDUCATIONAL SCOPE  
PLAN

THE SCALE REPRESENTED ON THESE DRAWINGS IS ONLY VALID IF THE DRAWING IS 42" x 57". DRAWINGS WHICH ARE NOT PLOTTED AT THE SPECIFIED SHEET SIZE ARE NOT TO SCALE.

PROJECT MANAGER  
DRAWN BY  
PROJECT NUMBER  
SHEET NUMBER  
**A1.02LGE**

15 MARCH 2024  
RELEASE DATE © COPYRIGHT 2024 PARETTE SOMJEN ARCHITECTS, L.L.C.

PARETTE  
SOMJEN

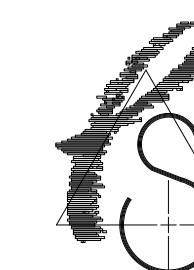

ARCHITECTS

A LIMITED LIABILITY CORPORATION

CERT. NO. 21A0000980  
439 Route 46 East  
Rockaway, NJ 07866  
Tel. 973.586.2400  
fax. 973.586.2401  
www.planetPSA.com

PROPOSED IMPROVEMENTS FOR  
THE SCOTCH PLAINS FANWOOD  
BOARD OF EDUCATION  
LaGRANDE ELEMENTARY  
SCHOOL

330 SOUTH AVENUE  
FANWOOD, NJ 07023

State Plan No:

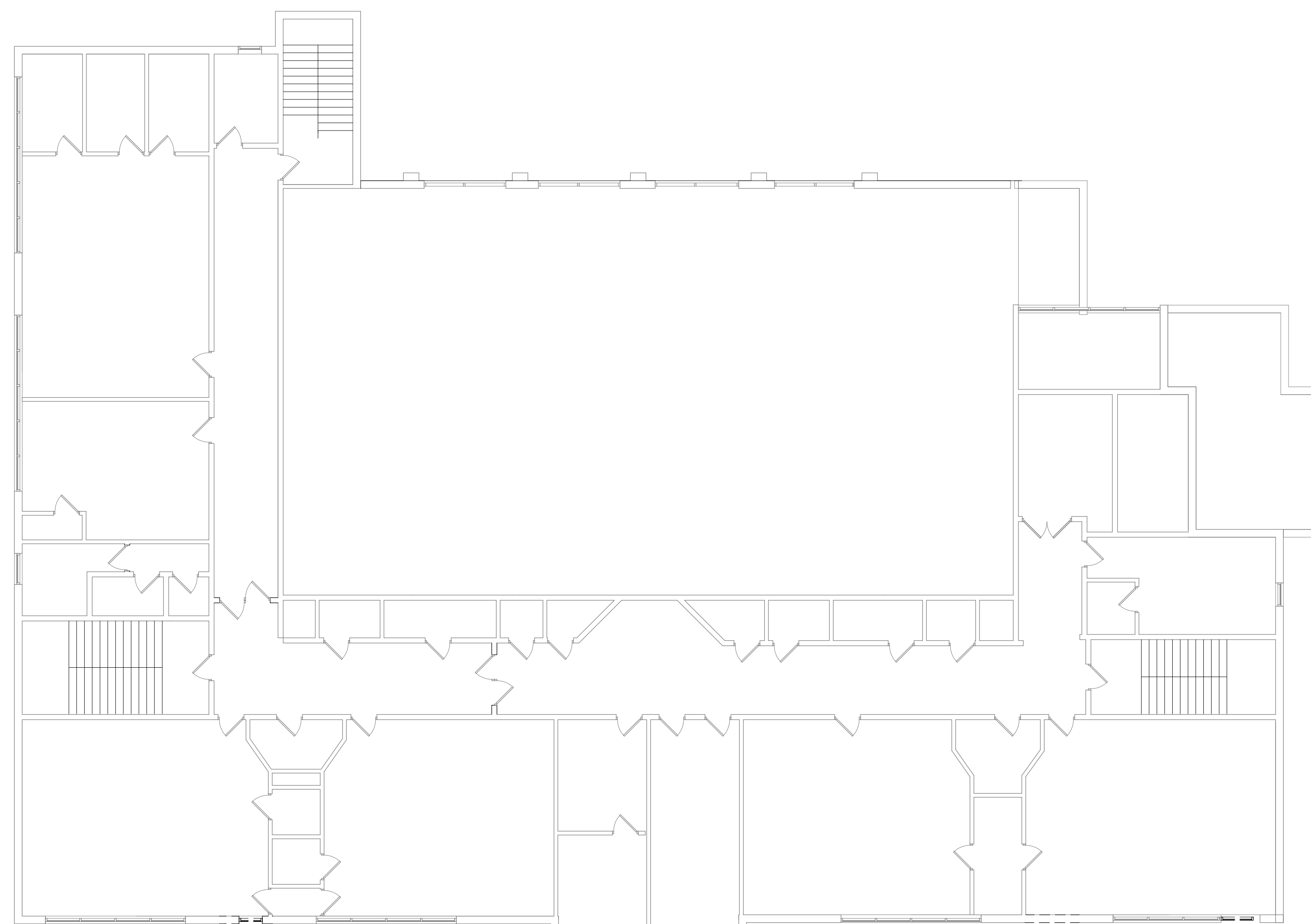

1 COMPOSITE SECOND FLOOR PLAN

SCALE: 3/32" = 1'-0"

03/18/2024 STATE APPLICATION

REV DATE REMARK

- Marc R. Parette A.I.A.  
NCARB Registration 44264  
New Jersey Architect 10436  
New York Architect 024312  
Pennsylvania Architect 014798B  
Maryland Architect 10445  
New Jersey Planner 4981  
Alabama Architect 5996  
Louisiana Architect 6261  
Florida Architect AR 93131  
Michigan Architect 1301058053  
Nevada Architect 6311
- Gregory J. Somjen A.I.A.  
NCARB Registration 47178  
New Jersey Architect 13349  
Massachusetts Architect 9629  
Delaware Architect 6616  
Virginia Architect 0401 011210  
Connecticut Architect 8622  
New York Architect 032435-1  
Nevada Architect 6280  
District Of Columbia Architect 101294
- John D. Carton A.I.A.  
New Jersey Architect 11723
- Rachel Tiedemann A.I.A.  
New Jersey Architect 18583

SIGNATURE

SECOND FLOOR  
EXISTING  
CONDITIONS

THE SCALE REPRESENTED ON THESE DRAWINGS IS ONLY VALID  
IF THE DRAWING IS 42" x 36". DRAWINGS WHICH ARE NOT  
PLOTTED AT THE SPECIFIED SHEET SIZE ARE NOT TO SCALE.

PROJECT NUMBER SHEET NUMBER

81 PROJECT MANAGER

80 DRAWN BY

9706 PROJECT NUMBER

18 MARCH 2024

RELEASE DATE © COPYRIGHT 2023 PARETTE SOMJEN ARCHITECTS, L.L.C.

A1.03LGE

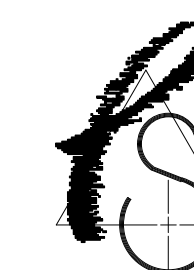

State Plan No:

Program Legend:

- ADDITION (NEW CONSTRUCTION)
- RENOVATION (FINISHES, FIXTURES, EQUIPMENT)
- ALTERATION (RECONFIGURE WALLS WITHIN ROOM; FUNCTION OF ROOM WILL REMAIN THE SAME)
- BUILDING SYSTEMS UPGRADES (MEP, STRUCTURE, SITEWORK, ETC)
- RECONFIGURATION (ALTERATION, BUT ROOM FUNCTION AND TOTAL SF OF ROOM CHANGES)
- REASSIGNMENT (ONLY FUNCTION OF ROOM CHANGES)

03/18/2024 STATE APPLICATION

REV DATE REMARK

- Mare R. Parette A.I.A.  
NCARB Registration 44264  
New Jersey Architect 10436  
New York Architect 024312  
Pennsylvania Architect 014798B  
Maryland Architect 10445  
New Jersey Planner 4981  
Alabama Architect 5996  
Louisiana Architect 6261  
Florida Architect AR 93131  
Michigan Architect 1301053053  
Nevada Architect 6311
- Gregory J. Somjen A.I.A.  
NCARB Registration 47178  
New Jersey Architect 13349  
Massachusetts Architect 9629  
Delaware Architect 6616  
Virginia Architect 0401 011210  
Connecticut Architect 8622  
New York Architect 032435-1  
Nevada Architect 6280  
District Of Columbia Architect 101294
- John D. Carton A.I.A.  
New Jersey Architect 11723
- Rachel Tiedemann A.I.A.  
New Jersey Architect 18583

SIGNATURE

SECOND FLOOR  
EDUCATIONAL SCOPE  
PLAN

THE SCALE REPRESENTED ON THESE DRAWINGS IS ONLY VALID IF THE DRAWING IS 42" x 36". DRAWINGS WHICH ARE NOT PLOTTED AT THE SPECIFIED SHEET SIZE ARE NOT TO SCALE.

PROJECT NUMBER  
81  
DRAWN BY  
9706  
PROJECT NUMBER  
A1.04LGE

18 MARCH 2024  
RELEASE DATE © COPYRIGHT 2023 PARETTE SOMJEN ARCHITECTS, L.L.C.

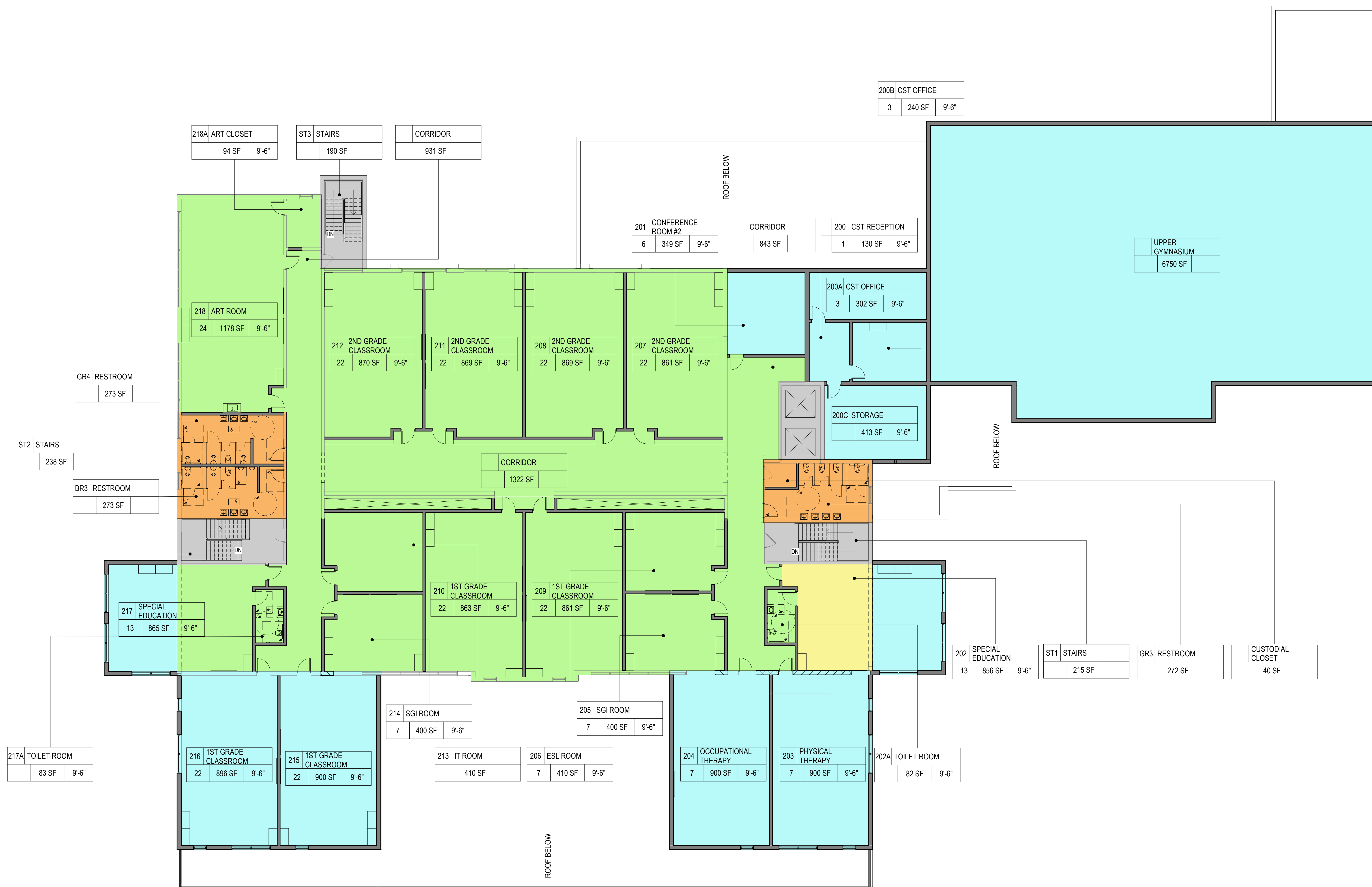

1 SECOND FLOOR PLAN

SCALE: 3/32" = 1'-0"

PARETTE  
SOMJEN

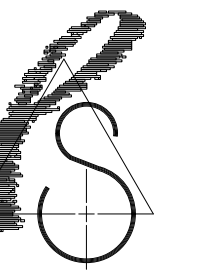

ARCHITECTS

A LIMITED LIABILITY CORPORATION  
 CERT. NO. 21A0000980  
 439 Route 46 East  
 Rockaway, NJ 07866  
 Tel. 973.586.2400  
 fax. 973.586.2401  
 www.planetPSA.com

PROPOSED IMPROVEMENTS FOR  
 THE SCOTCH PLAINS FANWOOD  
 BOARD OF EDUCATION  
 LaGRANDE ELEMENTARY  
 SCHOOL

330 SOUTH AVENUE  
 FANWOOD, NJ 07023

State Plan No:

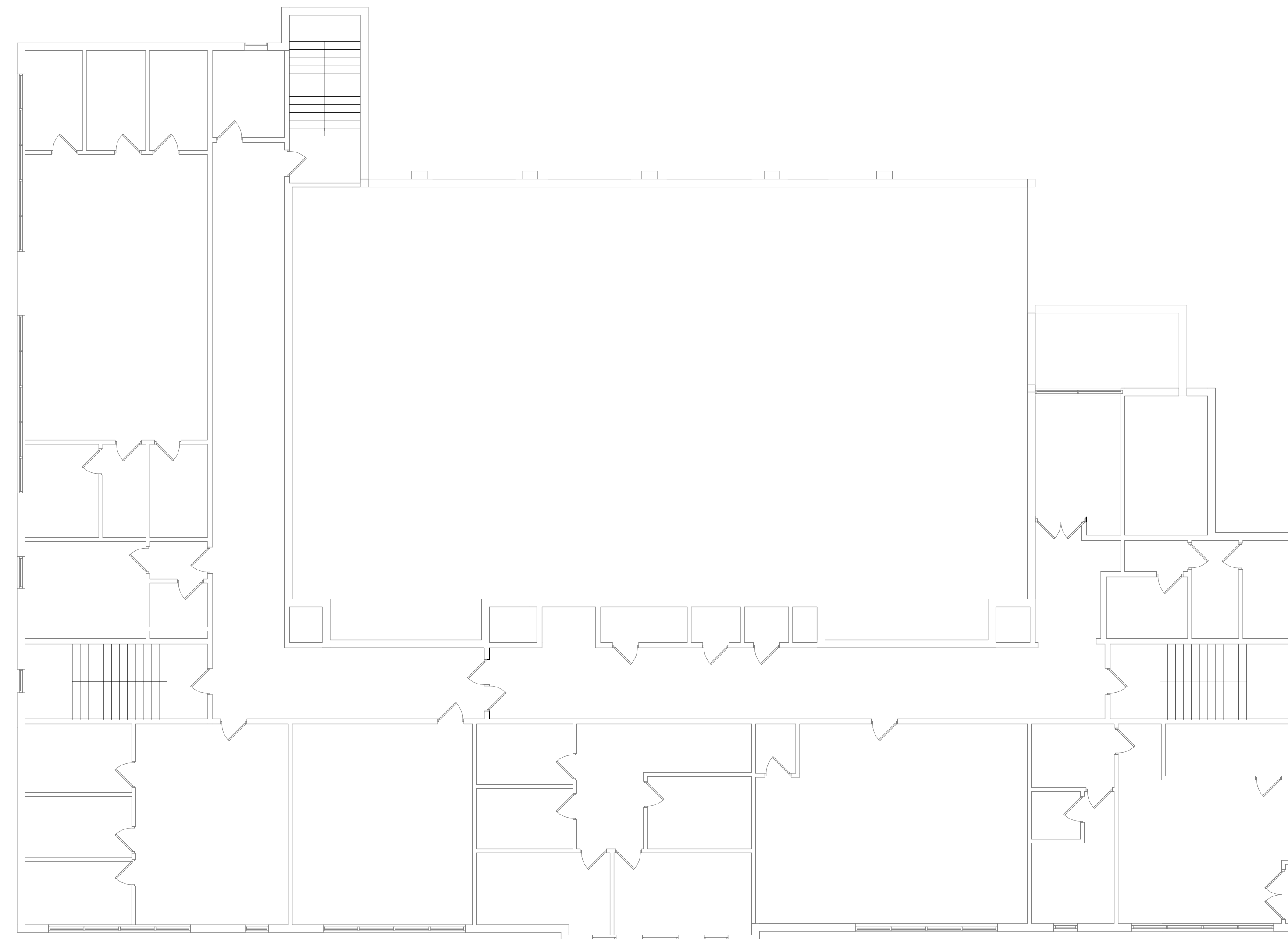

1 COMPOSITE THIRD FLOOR PLAN SCALE: 3/32" = 1'-0"

03/18/2024 STATE APPLICATION

REV	DATE	REMARK
		<ul style="list-style-type: none"> <li>□ Mare R. Parette A.I.A.               <ul style="list-style-type: none"> <li>NCARB Registration 44264</li> <li>New Jersey Architect 10436</li> <li>New York Architect 024312</li> <li>Pennsylvania Architect 014798B</li> <li>Maryland Architect 10445</li> <li>New Jersey Planner 4981</li> <li>Alabama Architect 5996</li> <li>Louisiana Architect 6261</li> <li>Florida Architect AR 93131</li> <li>Michigan Architect 1301058053</li> <li>Nevada Architect 6311</li> </ul> </li> <li>□ Gregory J. Somjen A.I.A.               <ul style="list-style-type: none"> <li>NCARB Registration 47178</li> <li>New Jersey Architect 13349</li> <li>Massachusetts Architect 9629</li> <li>Delaware Architect 6616</li> <li>Virginia Architect 0401 01 1210</li> <li>Connecticut Architect 8622</li> <li>New York Architect 032435-1</li> <li>Nevada Architect 6280</li> <li>District Of Columbia Architect 101294</li> </ul> </li> <li>□ John D. Carton A.I.A.               <ul style="list-style-type: none"> <li>New Jersey Architect 11723</li> </ul> </li> <li>□ Rachel Tiedemann A.I.A.               <ul style="list-style-type: none"> <li>New Jersey Architect 18583</li> </ul> </li> </ul>



SIGNATURE

THIRD FLOOR  
 EXISTING  
 CONDITIONS

THE SCALE REPRESENTED ON THESE DRAWINGS IS ONLY VALID  
 IF THE DRAWING IS 42" x 36". DRAWINGS WHICH ARE NOT  
 PLOTTED AT THE SPECIFIED SHEET SIZE ARE NOT TO SCALE.

RT PROJECT MANAGER	SHEET NUMBER
SB DRAWN BY	A1.05LGE
PT PROJECT NUMBER	

18 MARCH 2024  
 RELEASE DATE © COPYRIGHT 2023 PARETTE SOMJEN ARCHITECTS L.L.C.



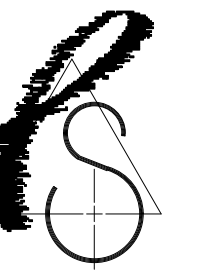

State Plan No:

Program Legend:

- ADDITION (NEW CONSTRUCTION)
- RENOVATION (FINISHES, FIXTURES, EQUIPMENT)
- ALTERATION (RECONFIGURE WALLS WITHIN ROOM; FUNCTION OF ROOM WILL REMAIN THE SAME)
- BUILDING SYSTEMS UPGRADES (MEP, STRUCTURE, SITEWORK, ETC)
- RECONFIGURATION (ALTERATION, BUT ROOM FUNCTION AND TOTAL SF OF ROOM CHANGES)
- REASSIGNMENT (ONLY FUNCTION OF ROOM CHANGES)

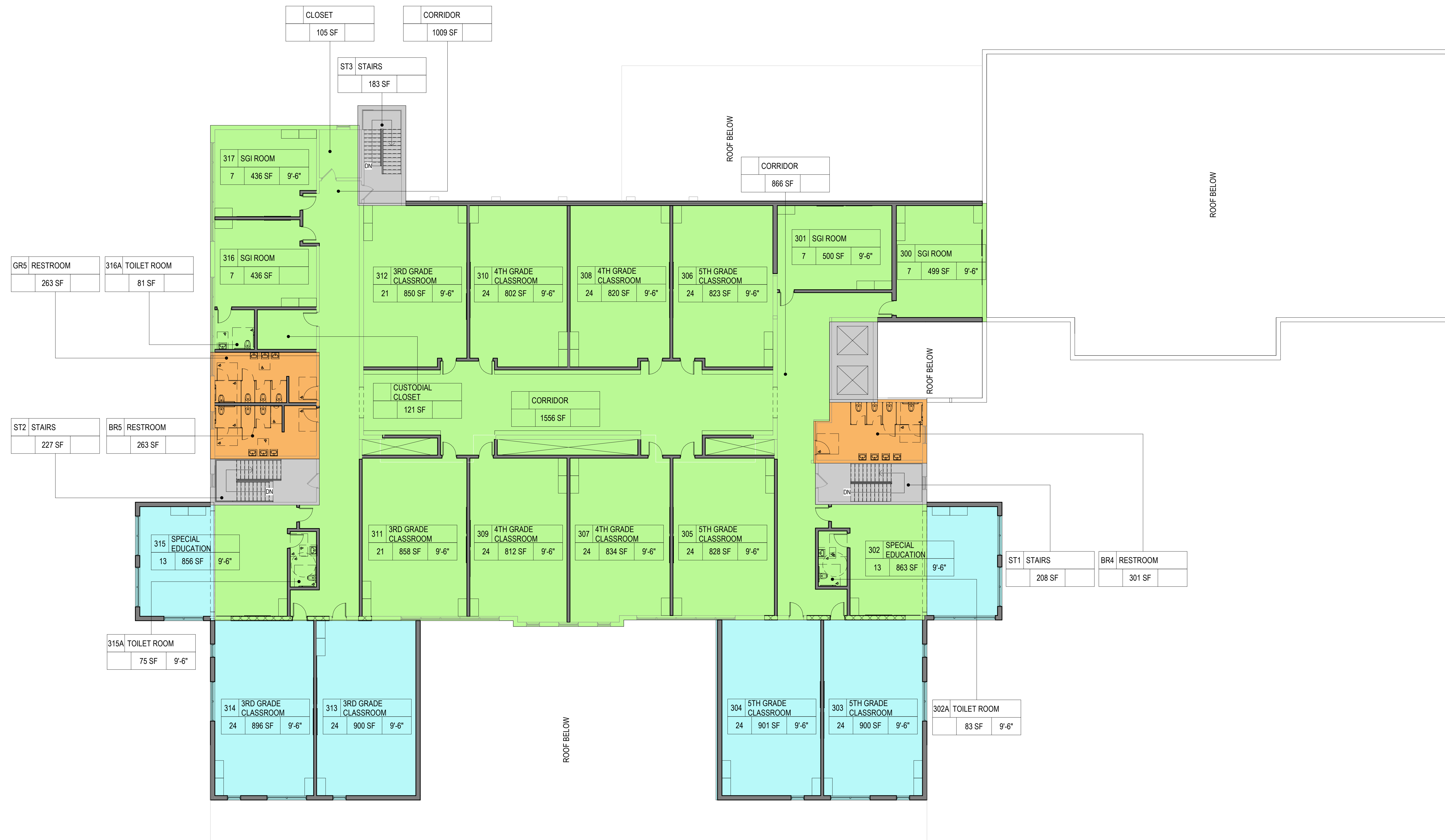

1 THIRD FLOOR PLAN

SCALE: 3/32" = 1'-0"

03/18/2024 STATE APPLICATION

REV	DATE	REMARK
0		
1		Mare R. Parette A.I.A. NCARB Registration 44264 New Jersey Architect 10436 New York Architect 024312 Pennsylvania Architect 014798B Maryland Architect 10445 New Jersey Planner 4981 Alabama Architect 5996 Louisiana Architect 6261 Florida Architect AR 93131 Michigan Architect 1301053053 Nevada Architect 6311
2		Gregory J. Somjen A.I.A. NCARB Registration 47178 New Jersey Architect 13349 Massachusetts Architect 9629 Delaware Architect 6616 Virginia Architect 0401 011210 Connecticut Architect 8622 New York Architect 032435-1 Nevada Architect 6280 District Of Columbia Architect 101294
3		John D. Carton A.I.A. New Jersey Architect 11723
4		Rachel Tiedemann A.I.A. New Jersey Architect 18583

THIRD FLOOR  
EDUCATIONAL SCOPE  
PLAN

THE SCALE REPRESENTED ON THESE DRAWINGS IS ONLY VALID IF THE DRAWING IS 42" x 36". DRAWINGS WHICH ARE NOT PLOTTED AT THE SPECIFIED SHEET SIZE ARE NOT TO SCALE.

RF	SHEET NUMBER
PROJECT MANAGER	
DRAWN BY	A1.06LGE
PROJECT NUMBER	

PARETTE  
SOMJEN

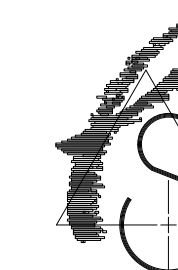

ARCHITECTS

A LIMITED LIABILITY CORPORATION  
CERT. NO. 21A0000988  
439 Route 46 East  
Rockaway, NJ 07866  
Tel. 973.586.2400  
fax. 973.586.2401  
www.planetPSA.com

PROPOSED IMPROVEMENTS FOR  
THE SCOTCH PLAINS FANWOOD  
BOARD OF EDUCATION  
LaGRANDE ELEMENTARY  
SCHOOL

330 SOUTH AVENUE  
FANWOOD, NJ 07023

State Plan No:

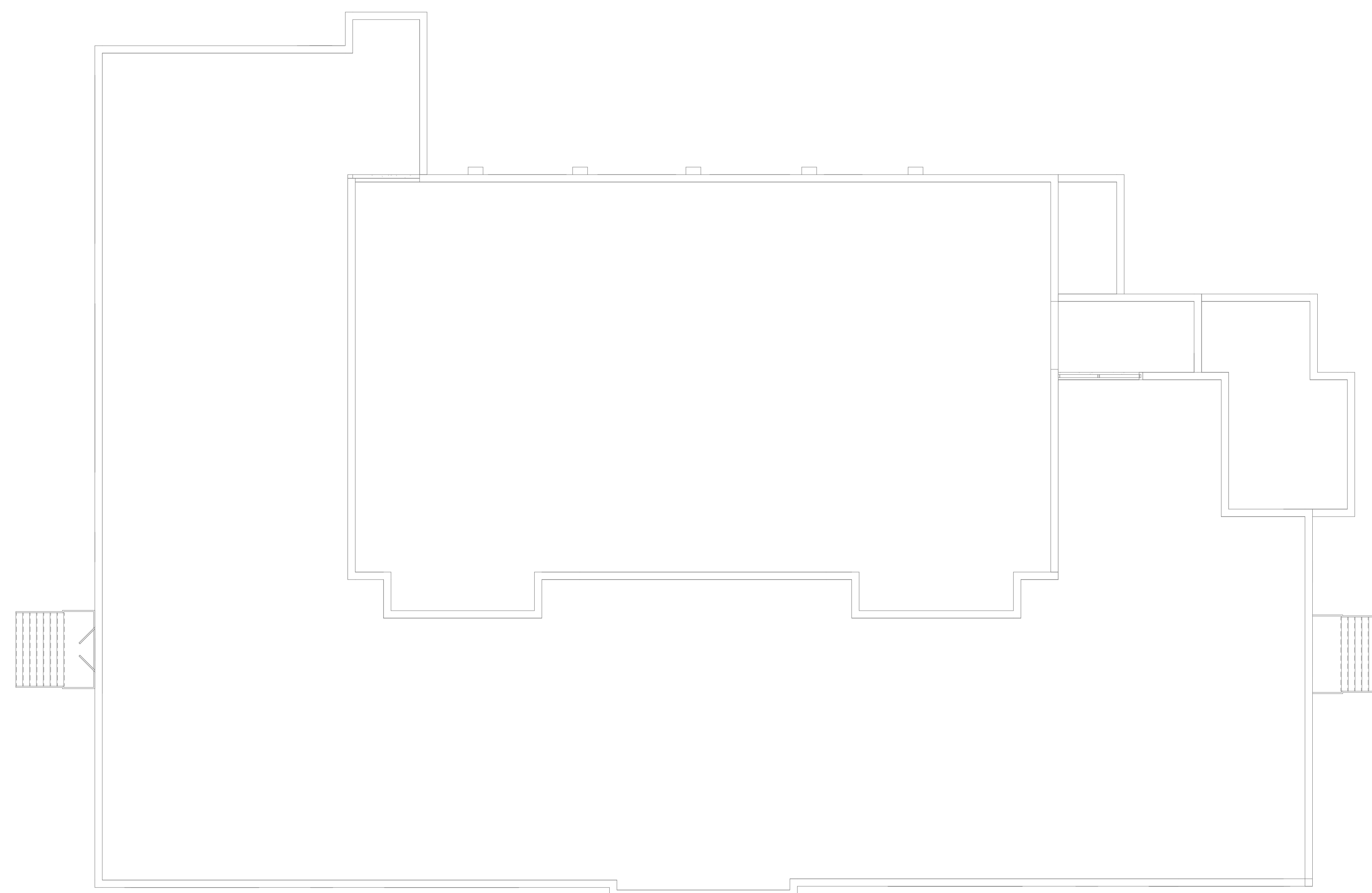

1 ROOF

SCALE: 3/32" = 1'-0"

03/18/2024 STATE APPLICATION

REV	DATE	REMARK

- Mare R. Parette A.I.A.  
NCARB Registration 44264  
 New Jersey Architect 10436  
 New York Architect 024312  
 Pennsylvania Architect 014798B  
 Maryland Architect 10445  
 New Jersey Planner 4981  
 Alabama Architect 5996  
 Louisiana Architect 6261  
 Florida Architect AR 93131  
 Michigan Architect 1301058053  
 Nevada Architect 6311
- Gregory J. Somjen A.I.A.  
NCARB Registration 47178  
 New Jersey Architect 13349  
 Massachusetts Architect 9629  
 Delaware Architect 6616  
 Virginia Architect 0401 011210  
 Connecticut Architect 8622  
 New York Architect 032435-1  
 Nevada Architect 6280  
 District Of Columbia Architect 101294
- John D. Carton A.I.A.  
New Jersey Architect 11723
- Rachel Tiedemann A.I.A.  
New Jersey Architect 18583

SIGNATURE

ROOF EXISTING  
CONDITIONS

THE SCALE REPRESENTED ON THESE DRAWINGS IS ONLY VALID  
IF THE DRAWING IS 12" x 36". DRAWINGS WHICH ARE NOT  
PLOTTED AT THE SPECIFIED SHEET SIZE ARE NOT TO SCALE.

RT PROJECT MANAGER	SHEET NUMBER
SD DRAWN BY	<b>A1.07LGE</b>
PT PROJECT NUMBER	

18 MARCH 2024  
RELEASE DATE © COPYRIGHT 2023 PARETTE SOMJEN ARCHITECTS L.L.C.

PARETTE  
SOMJEN

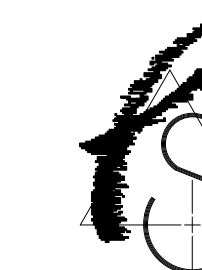

ARCHITECTS

A LIMITED LIABILITY CORPORATION

CELESTIAL 214000000000  
439 Route 46 East  
Rockaway, NJ 07866  
Tel. 973.586.2400  
fax. 973.586.2401  
www.planetPSA.com

PROPOSED IMPROVEMENTS FOR  
THE SCOTCH PLAINS FANWOOD  
BOARD OF EDUCATION  
LaGRANDE ELEMENTARY  
SCHOOL

330 SOUTH AVENUE  
FANWOOD, NJ 07023

State Plan No:

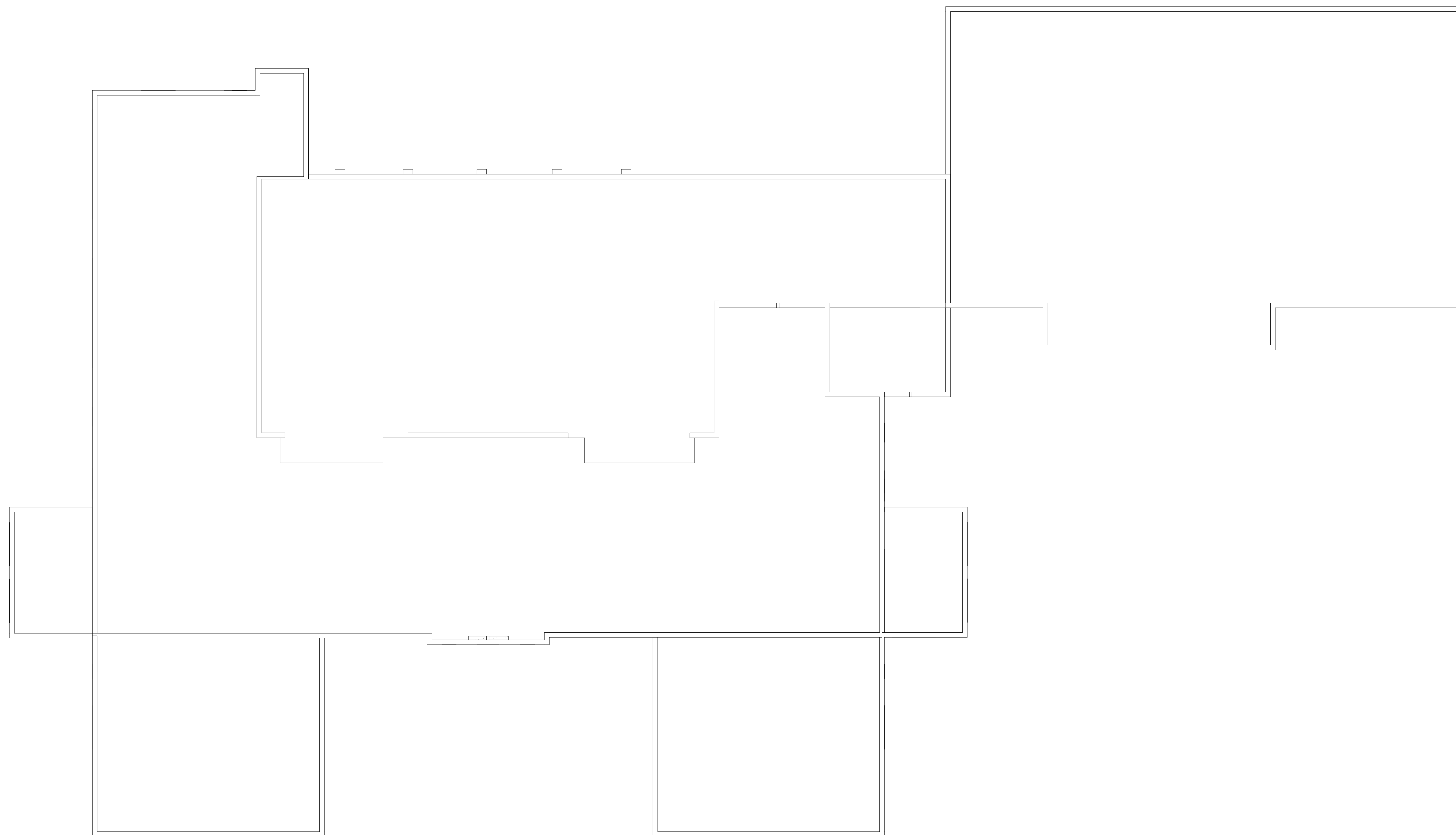

1 ROOF PLAN

SCALE: 3/32" = 1'-0"

03/18/2024 STATE APPLICATION

REV	DATE	REMARK
-----	------	--------

- |                                     |                                |                                       |
|-------------------------------------|--------------------------------|---------------------------------------|
| <input type="checkbox"/>            | Marc R. Parette A.I.A.         | 44264                                 |
|                                     | NCARB Registration             | 10436                                 |
|                                     | New Jersey Architect           | 024312                                |
|                                     | New York Architect             | 014798B                               |
|                                     | Pennsylvania Architect         | 10445                                 |
|                                     | Maryland Architect             | 4981                                  |
|                                     | New Jersey Planner             | 5996                                  |
|                                     | Alabama Architect              | 6261                                  |
|                                     | Louisiana Architect            | AR 93131                              |
|                                     | Florida Architect              | 1301053053                            |
|                                     | Michigan Architect             | 6311                                  |
|                                     | Nevada Architect               |                                       |
| <input type="checkbox"/>            | Gregory J. Somjen A.I.A.       | 47178                                 |
|                                     | NCARB Registration             | 13349                                 |
|                                     | New Jersey Architect           | 9629                                  |
|                                     | Massachusetts Architect        | 6616                                  |
|                                     | Delaware Architect             | 0401 011210                           |
|                                     | Virginia Architect             | 8622                                  |
|                                     | Connecticut Architect          | 032435-1                              |
|                                     | New York Architect             | 6280                                  |
|                                     | Nevada Architect               | District Of Columbia Architect 101294 |
|                                     | District Of Columbia Architect |                                       |
| <input type="checkbox"/>            | John D. Carton A.I.A.          | 11723                                 |
|                                     | New Jersey Architect           |                                       |
| <input checked="" type="checkbox"/> | Rachel Tiedemann A.I.A.        | 18583                                 |
|                                     | New Jersey Architect           |                                       |

SIGNATURE

ROOF EDUCATIONAL  
SCOPE PLAN

THE SCALE REPRESENTED ON THESE DRAWINGS IS ONLY VALID  
IF THE DRAWING IS 12" x 18". DRAWINGS WHICH ARE NOT  
PLOTTED AT THE SPECIFIED SHEET SIZE ARE NOT TO SCALE.

PROJECT NUMBER

PROJECT NUMBER

PROJECT NUMBER

PROJECT NUMBER

PROJECT NUMBER

PROJECT NUMBER

PROJECT NUMBER

PROJECT NUMBER

PROJECT NUMBER

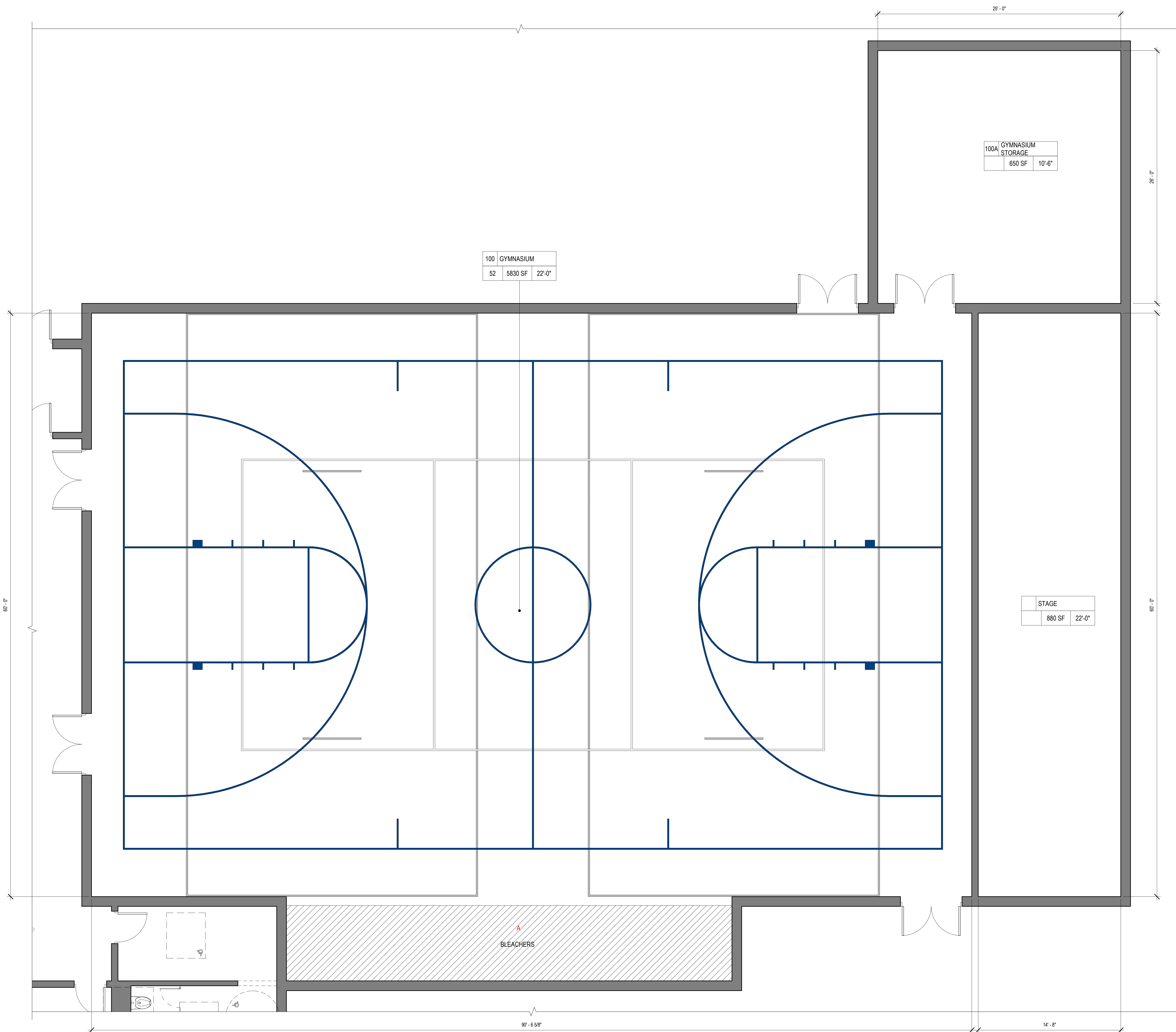

100A	GYMNASIUM STORAGE
650 SF	10'-6"

100	GYMNASIUM
52	5830 SF 22'-0"

STAGE
880 SF 22'-0"

BLEACHERS

90'-6 5/8"

14'-8"

1 GYMNASIUM 100 EDUCATIONAL SCOPE

SCALE: 1/4" = 1'-0"

**SYMBOL LEGEND**

- EXISTING WALL
- NEW MASONRY WALL
- NEW STUD WALL
- NEW GLAZED SYSTEM AND WINDOW TAG.
- NEW DOUBLE DOOR AND DOOR FRAME AND DOOR TAG.
- NEW DOOR, DOOR FRAME AND DOOR TAG. REFER TO DOOR SCHEDULE.
- WALL MOUNTED SINK WITH BUBBLER
- TOILET FIXTURE AND ACCESSORIES
- SINK
- EXISTING WINDOWS
- EXISTING DOOR AND DOOR FRAME
- EXISTING DOUBLE DOOR AND DOOR FRAME

PARETTE  
SOMJEN  
  
ARCHITECTS  
A LIMITED LIABILITY CORPORATION  
439 Route 46 East  
Rockaway, NJ 07866  
Tel. 973.586.2400  
fax. 973.586.2401  
www.planetPSA.com

PROPOSED IMPROVEMENTS FOR  
THE SCOTCH PLAINS FANWOOD  
BOARD OF EDUCATION  
LaGRANDE ELEMENTARY  
SCHOOL  
330 SOUTH AVENUE  
FANWOOD, NJ 07023

State Plan No:

03/18/2024 STATE APPLICATION

REV	DATE	REMARK
□	Marc R. Parette A.I.A.	44264
	NCARB Registration	10436
	New Jersey Architect	02432
	New York Architect	014798B
	Pennsylvania Architect	10445
	Maryland Architect	4981
	New Jersey Planner	5996
	Alabama Architect	6261
	Louisiana Architect	AR 93131
	Florida Architect	1301053053
	Michigan Architect	6311
	Nevada Architect	
□	Gregory J. Somjen A.I.A.	47178
	NCARB Registration	13349
	New Jersey Architect	9629
	Massachusetts Architect	6616
	Delaware Architect	0401 011210
	Virginia Architect	8622
	Connecticut Architect	032435-1
	New York Architect	6280
	Nevada Architect	DISTRICT OF Columbia Architect 101294
□	John D. Carton A.I.A.	11723
	New Jersey Architect	
■	Rachel Tiedemann A.I.A.	18583
	New Jersey Architect	

SIGNATURE

ENLARGED  
FURNITURE PLANS

THE SCALE REPRESENTED ON THESE DRAWINGS IS ONLY VALID IF THE DRAWING IS 42" x 36". DRAWINGS WHICH ARE NOT PLOTTED AT THE SPECIFIED SHEET SIZE ARE NOT TO SCALE.

PROJECT MANAGER  
DRAWN BY  
PROJECT NUMBER  
15 MARCH 2024  
RELEASE DATE © COPYRIGHT 2023 PARETTE SOMJEN ARCHITECTS, L.L.C.

SHEET NUMBER  
**A1.09LGE**

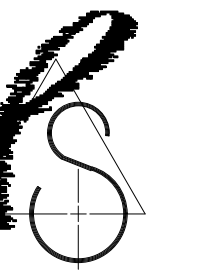

State Plan No:

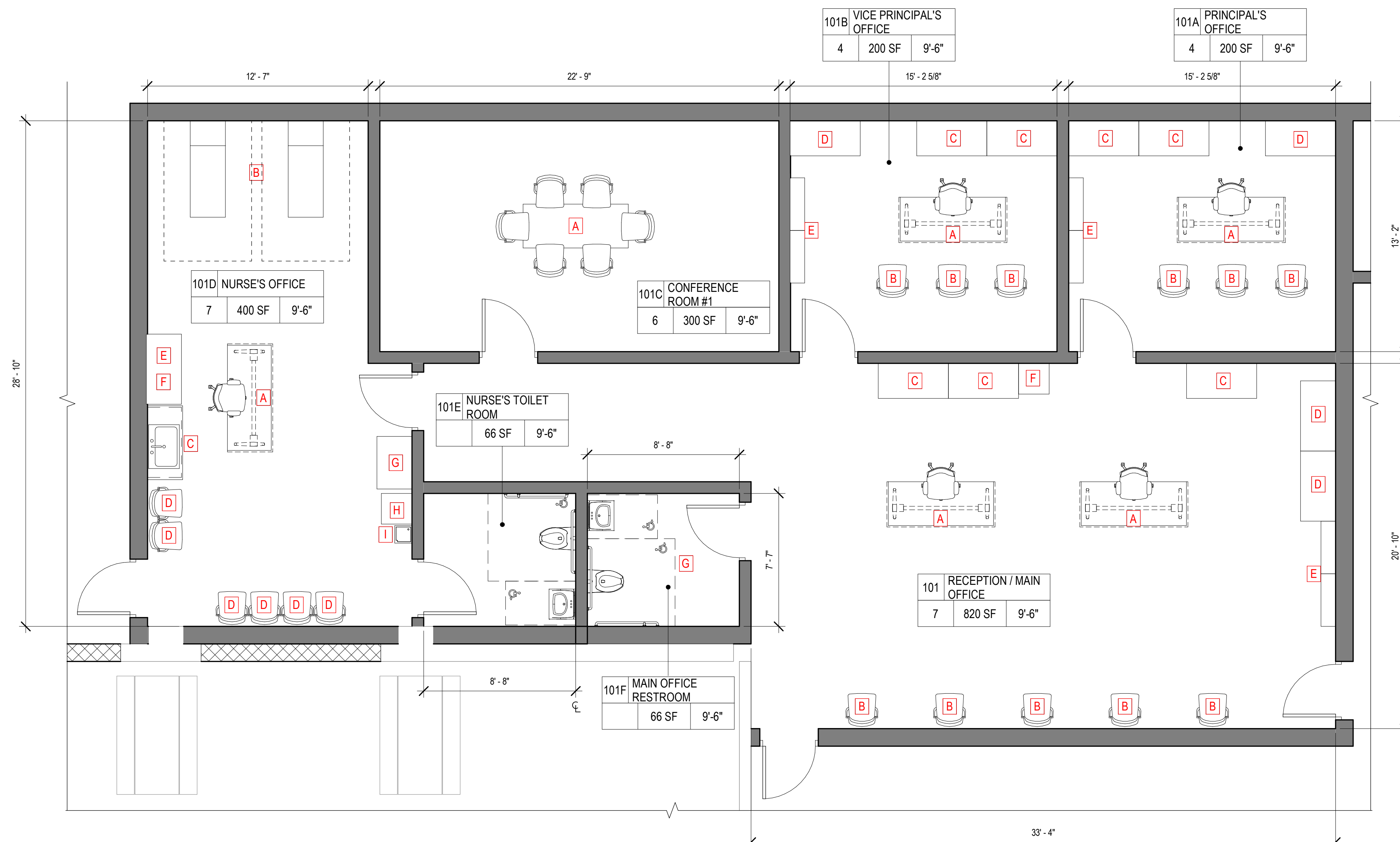

1 MAIN OFFICE 101 EDUCATIONAL SCOPE SCALE: 1/4" = 1'-0"

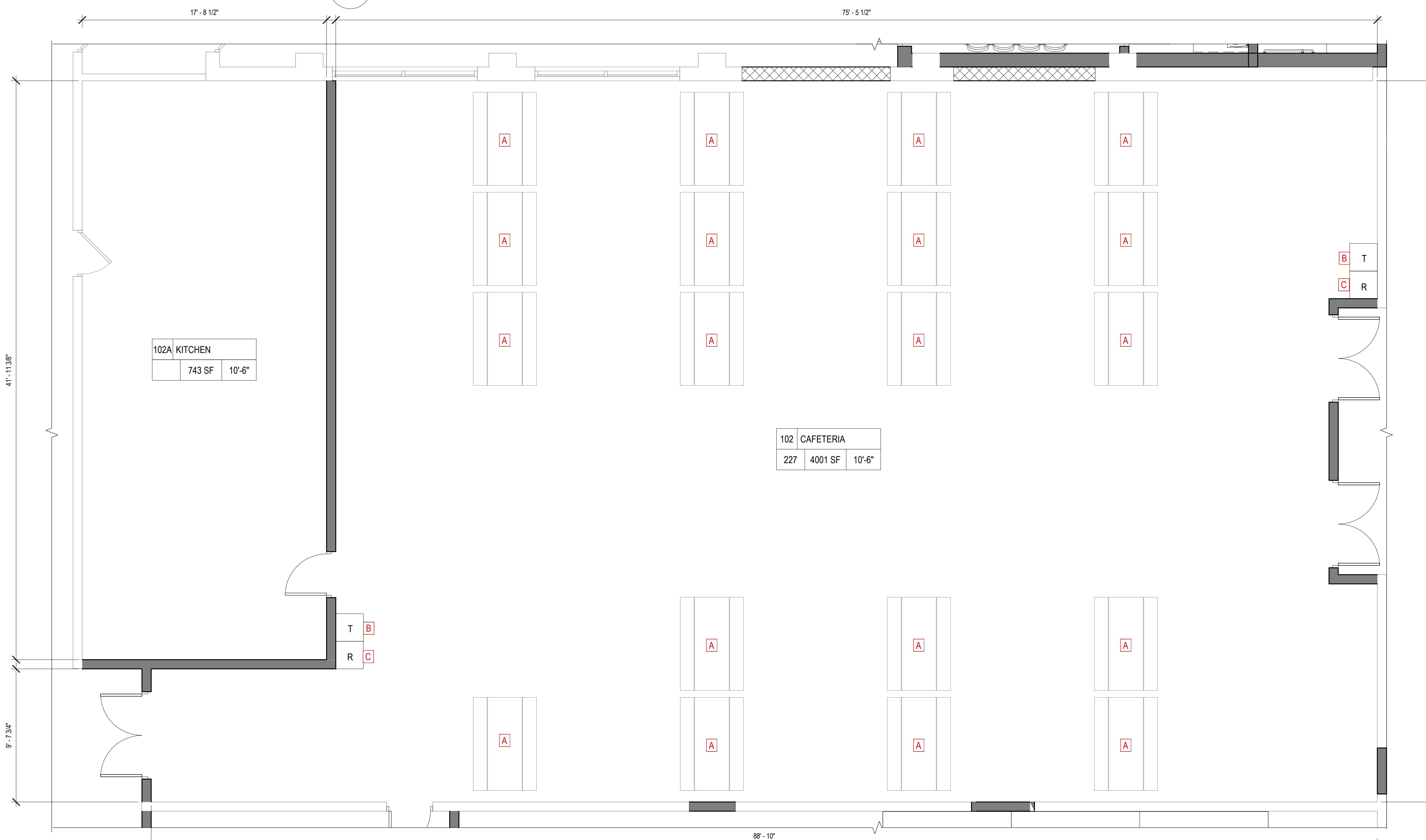

2 CAFETERIA 102 EDUCATIONAL SCOPE SCALE: 1/4" = 1'-0"

**SYMBOL LEGEND**

- EXISTING WALL
- NEW MASONRY WALL
- NEW STUD WALL
- NEW GLAZED SYSTEM AND WINDOW TAG
- NEW DOUBLE DOOR AND DOOR FRAME AND DOOR TAG
- NEW DOOR, DOOR FRAME AND DOOR TAG. REFER TO DOOR SCHEDULE.
- WALL MOUNTED SINK WITH BUBBLER
- TOILET FIXTURE AND ACCESSORIES
- SINK
- EXISTING WINDOWS
- EXISTING DOOR AND DOOR FRAME
- EXISTING DOUBLE DOOR AND DOOR FRAME

03/18/2024 STATE APPLICATION

REV DATE REMARK

- Mare R. Parette A.I.A.  
NCARB Registration 44264  
New Jersey Architect 10436  
New York Architect 024312  
Pennsylvania Architect 014798B  
Maryland Architect 10445  
New Jersey Planner 4981  
Alabama Architect 5996  
Louisiana Architect 6261  
Florida Architect AR 93131  
Michigan Architect 1301055053  
Nevada Architect 6311
- Gregory J. Somjen A.I.A.  
NCARB Registration 47178  
New Jersey Architect 13349  
Massachusetts Architect 9629  
Delaware Architect 6616  
Virginia Architect 0401 011210  
Connecticut Architect 8622  
New York Architect 032435-1  
Nevada Architect 6280  
District Of Columbia Architect 101294
- John D. Carton A.I.A.  
New Jersey Architect 11723
- Rachel Tiedemann A.I.A.  
New Jersey Architect 18583

SIGNATURE

**ENLARGED FURNITURE PLANS**

THE SCALE REPRESENTED ON THESE DRAWINGS IS ONLY VALID IF THE DRAWING IS 42" x 36". DRAWINGS WHICH ARE NOT PLOTTED AT THE SPECIFIED SHEET SIZE ARE NOT TO SCALE.

PROJECT NUMBER  
PROJECT MANAGER  
DRAWN BY  
PROJECT NUMBER  
**A1.10LGE**

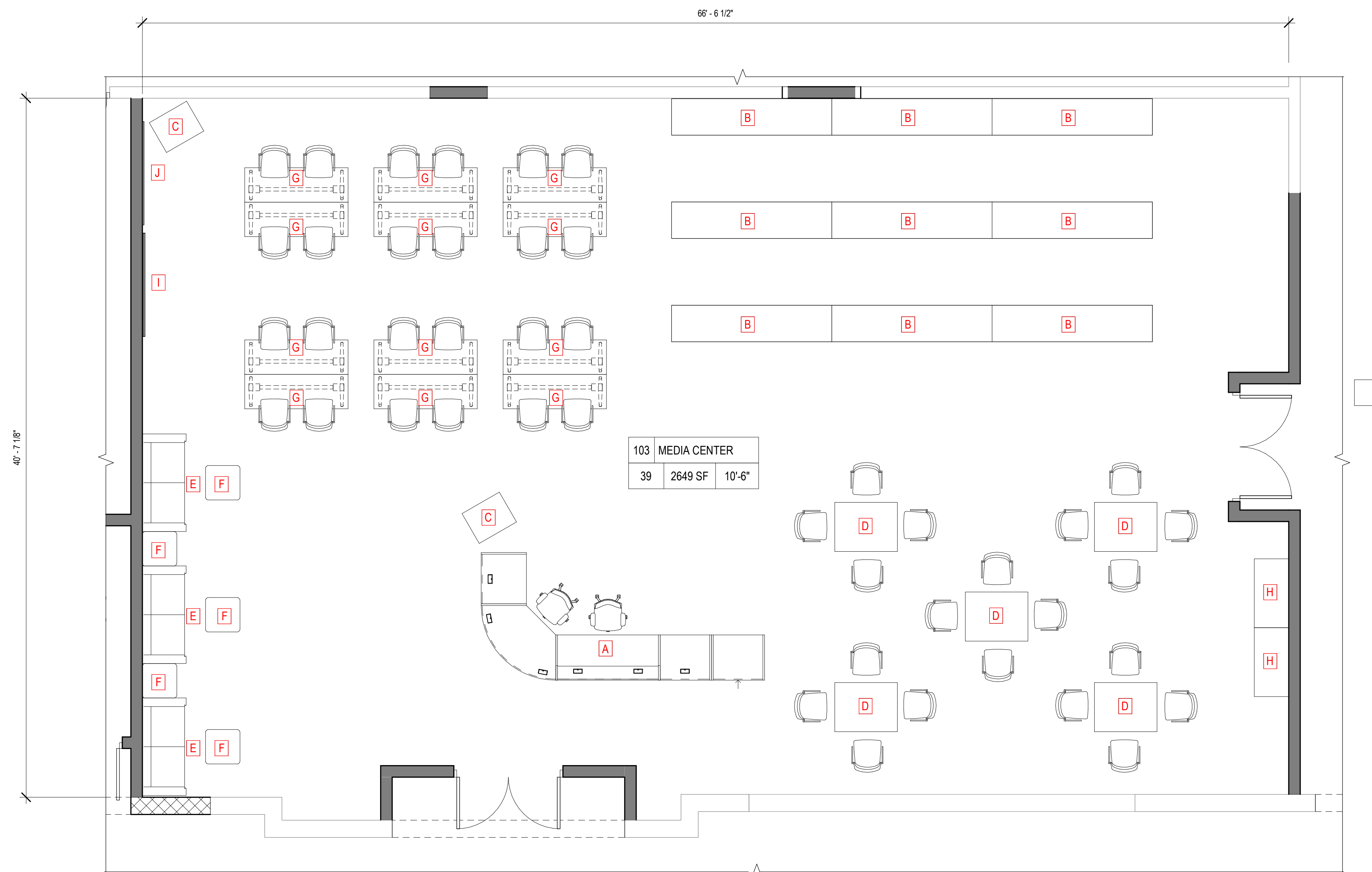

1 MEDIA CENTER 103 EDUCATIONAL SCOPE SCALE: 1/4" = 1'-0"

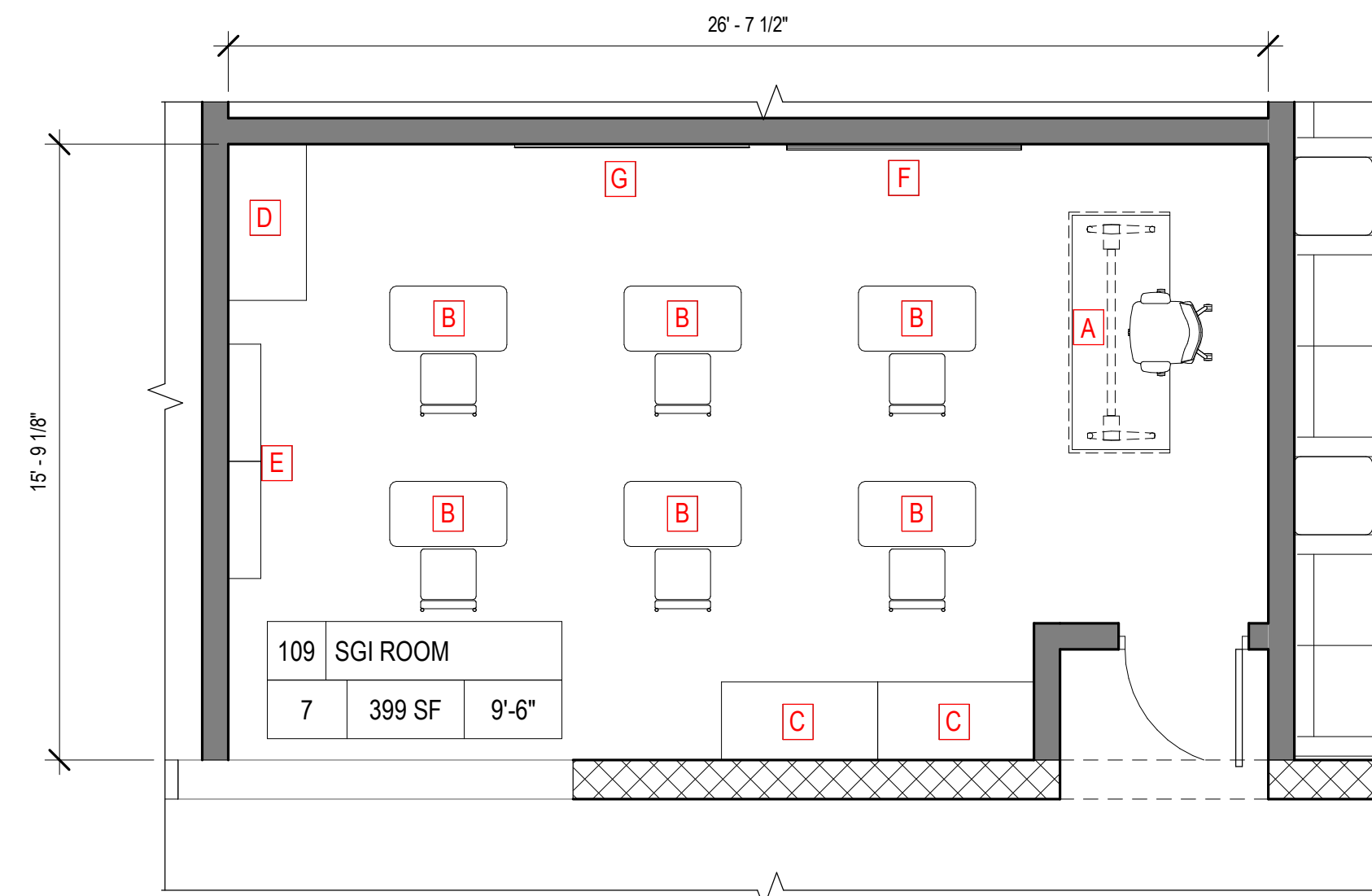

3 SGI ROOM 109 EDUCATIONAL SCOPE SCALE: 1/4" = 1'-0"

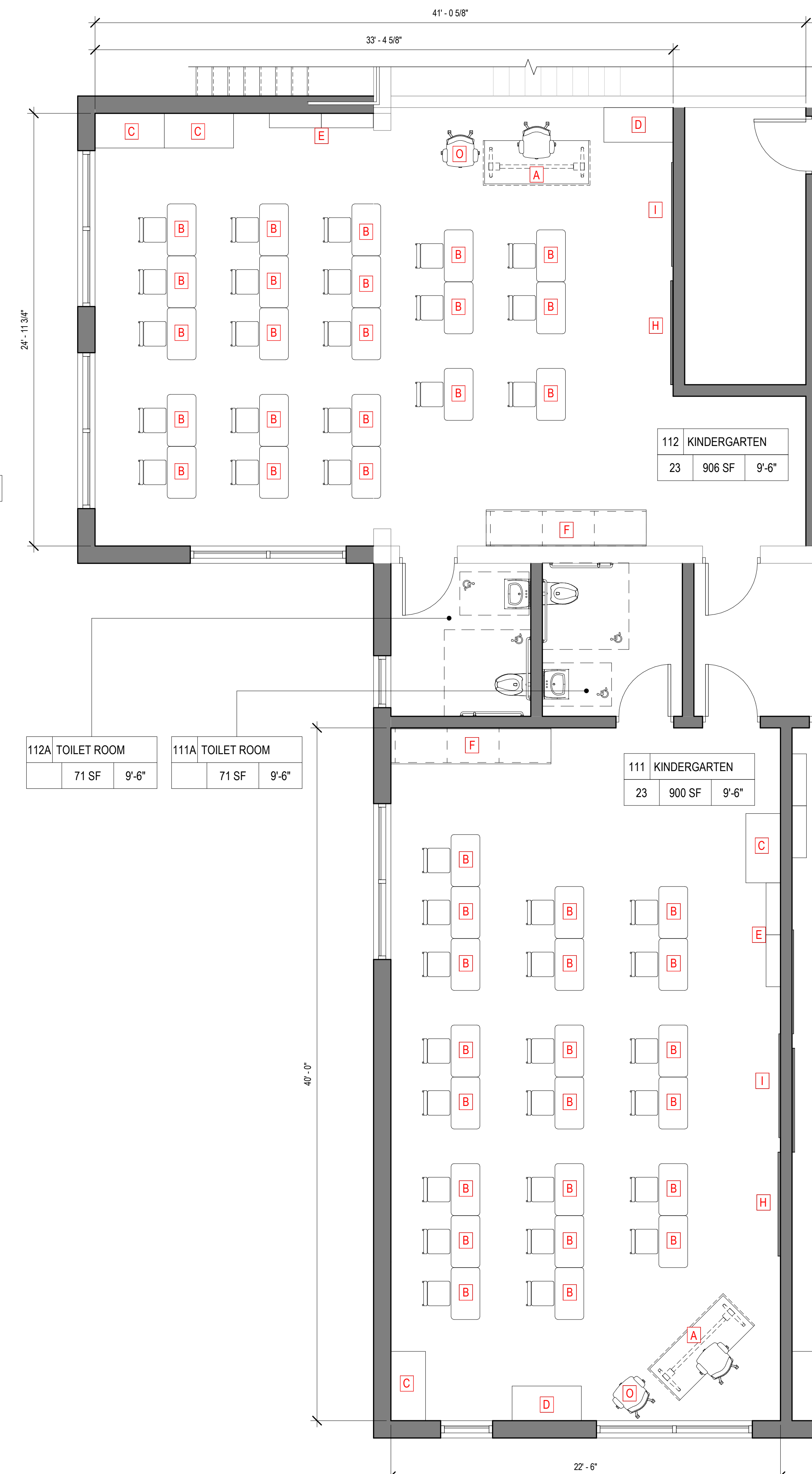

4 KINDERGARTEN 111, 112 EDUCATIONAL SCOPE SCALE: 1/4" = 1'-0"



2 KINDERGARTEN 108, 110 EDUCATIONAL SCOPE SCALE: 1/4" = 1'-0"

**SYMBOL LEGEND**

- EXISTING WALL
- NEW MASONRY WALL
- NEW STUD WALL
- NEW GLAZED SYSTEM AND WINDOW TAG
- NEW DOUBLE DOOR AND DOOR FRAME AND DOOR TAG
- NEW DOOR, DOOR FRAME AND DOOR TAG
- WALL MOUNTED SINK WITH BUBBLER
- TOILET FIXTURE AND ACCESSORIES
- SINK
- EXISTING WINDOWS
- EXISTING DOOR AND DOOR FRAME
- EXISTING DOUBLE DOOR AND DOOR FRAME

**PARETTE SOMJEN**  
 ARCHITECTS  
 A LIMITED LIABILITY CORPORATION  
 439 Route 46 East  
 Rockaway, NJ 07866  
 Tel. 973.586.2400  
 fax. 973.586.2401  
 www.planetPSA.com

PROPOSED IMPROVEMENTS FOR  
 THE SCOTCH PLAINS FANWOOD  
 BOARD OF EDUCATION  
 LaGRANDE ELEMENTARY  
 SCHOOL

330 SOUTH AVENUE  
 FANWOOD, NJ 07023

State Plan No:

03/18/2024 STATE APPLICATION

REV	DATE	REMARK
0		Mare R. Parette A.I.A. NCARB Registration 44264 New Jersey Architect 10436 New York Architect 024312 Pennsylvania Architect 014798B Maryland Architect 10445 New Jersey Planner 4981 Alabama Architect 5996 Louisiana Architect 6261 Florida Architect AR 93131 Michigan Architect 1301055053 Nevada Architect 6311
0		Gregory J. Somjen A.I.A. NCARB Registration 47178 New Jersey Architect 13349 Massachusetts Architect 9629 Delaware Architect 6616 Virginia Architect 0401 011210 Connecticut Architect 8622 New York Architect 032435-1 Nevada Architect 6280 District Of Columbia Architect 101294
0		John D. Carton A.I.A. New Jersey Architect 11723
0		Rachel Tiedemann A.I.A. New Jersey Architect 18583

SIGNATURE

**ENLARGED FURNITURE PLANS**

THE SCALE REPRESENTED ON THESE DRAWINGS IS ONLY VALID IF THE DRAWING IS 42" x 36". DRAWINGS WHICH ARE NOT PLOTTED AT THE SPECIFIED SHEET SIZE, ARE NOT TO SCALE.

PROJECT NUMBER  
 9706  
 DRAWN BY  
**A1.11LGE**

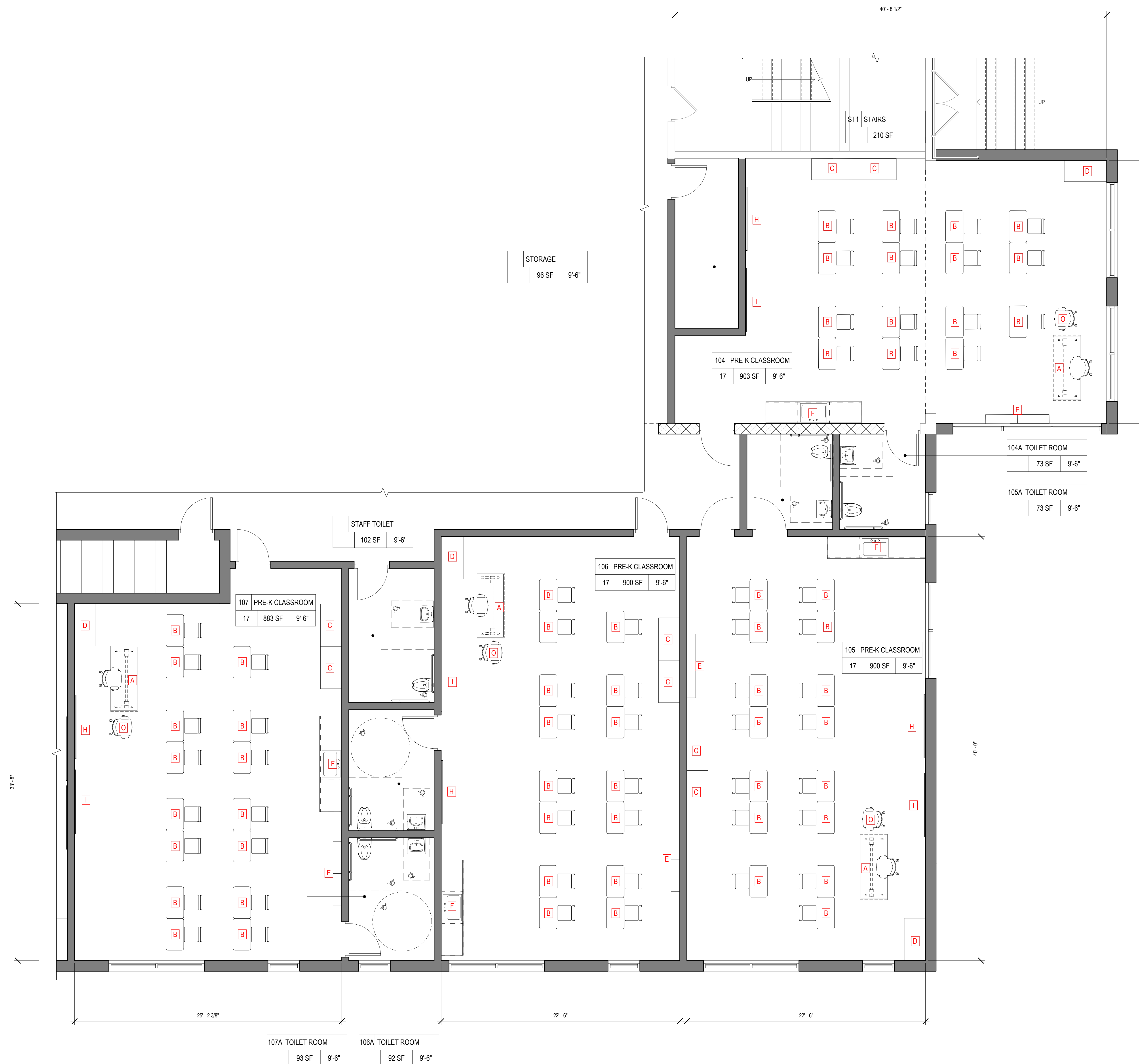

**SYMBOL LEGEND**

- EXISTING WALL
- NEW MASONRY WALL
- NEW STUD WALL
- NEW GLAZED SYSTEM AND WINDOW TAG
- NEW DOUBLE DOOR AND DOOR FRAME AND DOOR TAG
- NEW DOOR, DOOR FRAME AND DOOR TAG. REFER TO DOOR SCHEDULE.
- WALL MOUNTED SINK WITH BUBBLER
- TOILET FIXTURE AND ACCESSORIES
- SINK
- EXISTING WINDOWS
- EXISTING DOOR AND DOOR FRAME
- EXISTING DOUBLE DOOR AND DOOR FRAME

03/18/2024 STATE APPLICATION

REV DATE REMARK

- Mare R. Parette A.I.A. 44264  
NCARB Registration 10436  
New Jersey Architect 02432  
New York Architect 014798B  
Pennsylvania Architect 10445  
Maryland Architect 4981  
New Jersey Planner 5996  
Alabama Architect 6261  
Louisiana Architect AR 93131  
Florida Architect 1301055053  
Michigan Architect 6311  
Nevada Architect
- Gregory J. Somjen A.I.A. 47178  
NCARB Registration 13349  
New Jersey Architect 9629  
Massachusetts Architect 6616  
Virginia Architect 0401 011210  
Connecticut Architect 8622  
New York Architect 032435-1  
Nevada Architect 6280  
District Of Columbia Architect 101294
- John D. Carton A.I.A. 11723  
New Jersey Architect
- Rachel Tiedemann A.I.A. 18583  
New Jersey Architect

SIGNATURE

**ENLARGED  
FURNITURE PLANS**

THE SCALE REPRESENTED ON THESE DRAWINGS IS ONLY VALID IF THE DRAWING IS 42" x 57". DRAWINGS WHICH ARE NOT PLOTTED AT THE SPECIFIED SHEET SIZE ARE NOT TO SCALE.

PROJECT NUMBER  
R1  
PROJECT MANAGER  
30  
DRAWN BY  
996  
PROJECT NUMBER  
15 MARCH 2024  
RELEASE DATE © COPYRIGHT 2023 PARETTE SOMJEN ARCHITECTS, L.L.C.

A1.12LGE

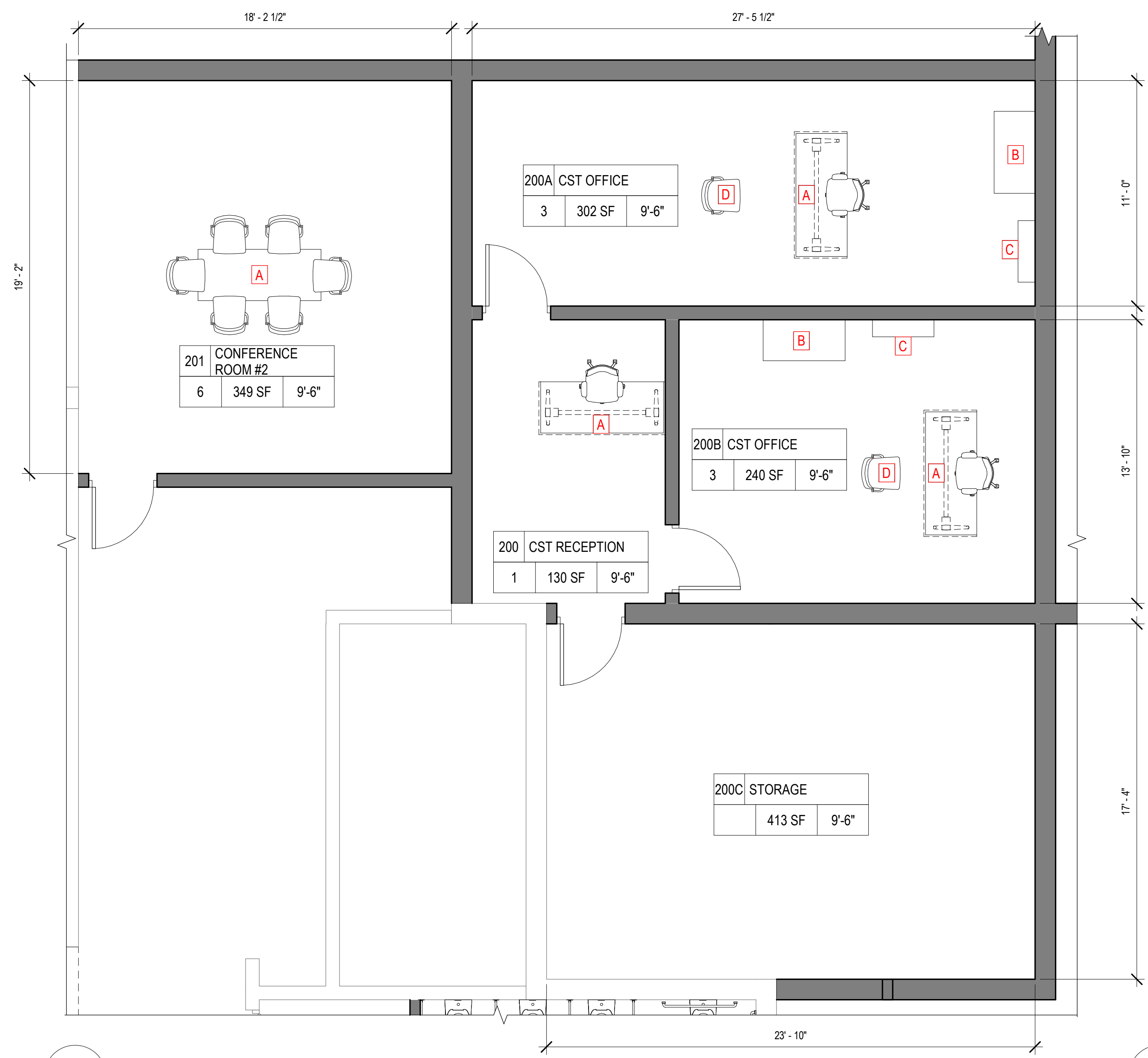

1 CST SUITE 200 EDUCATIONAL SCOPE SCALE: 1/4" = 1'-0"

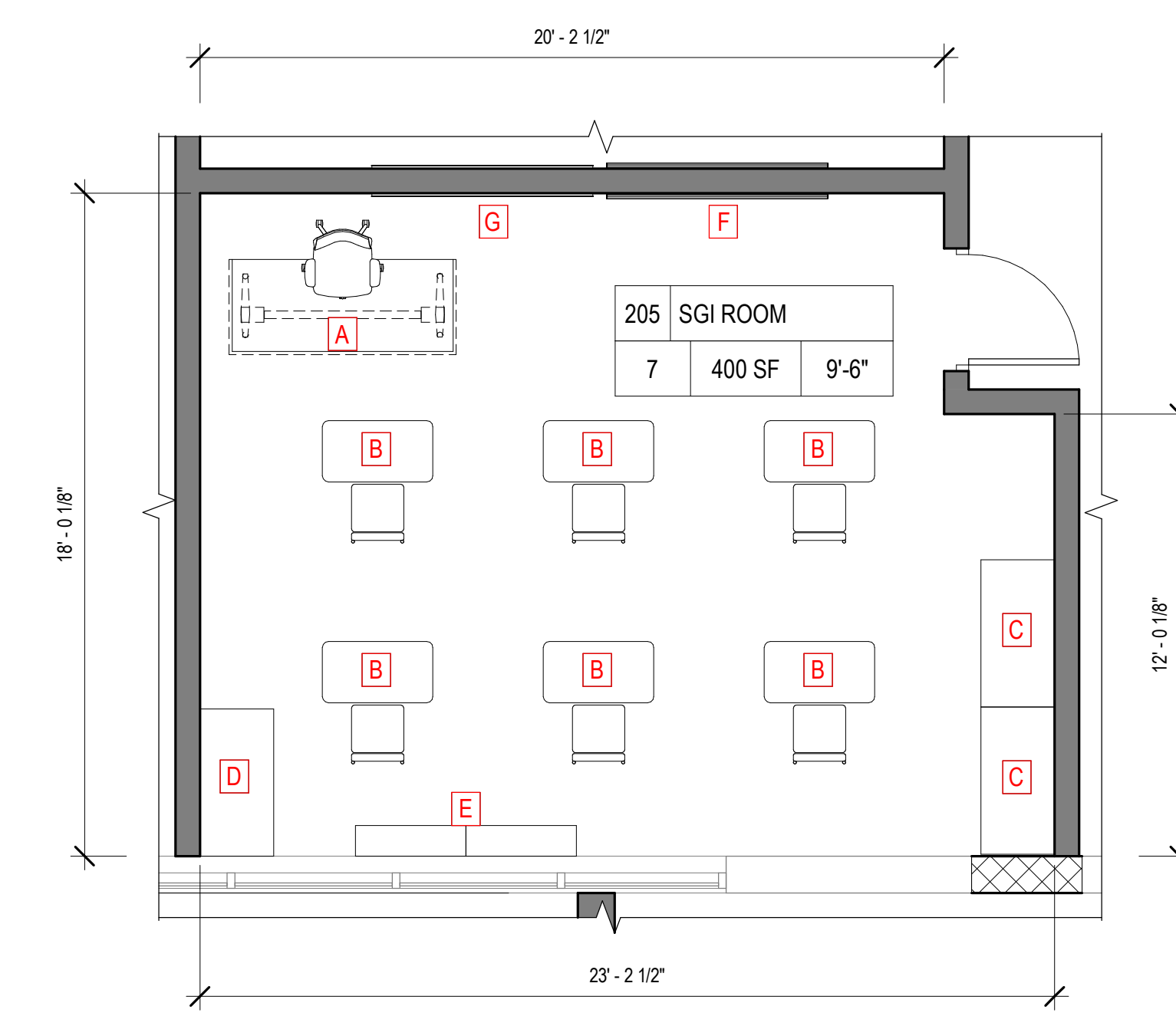

2 SGI ROOM 205 EDUCATIONAL SCOPE SCALE: 1/4" = 1'-0"

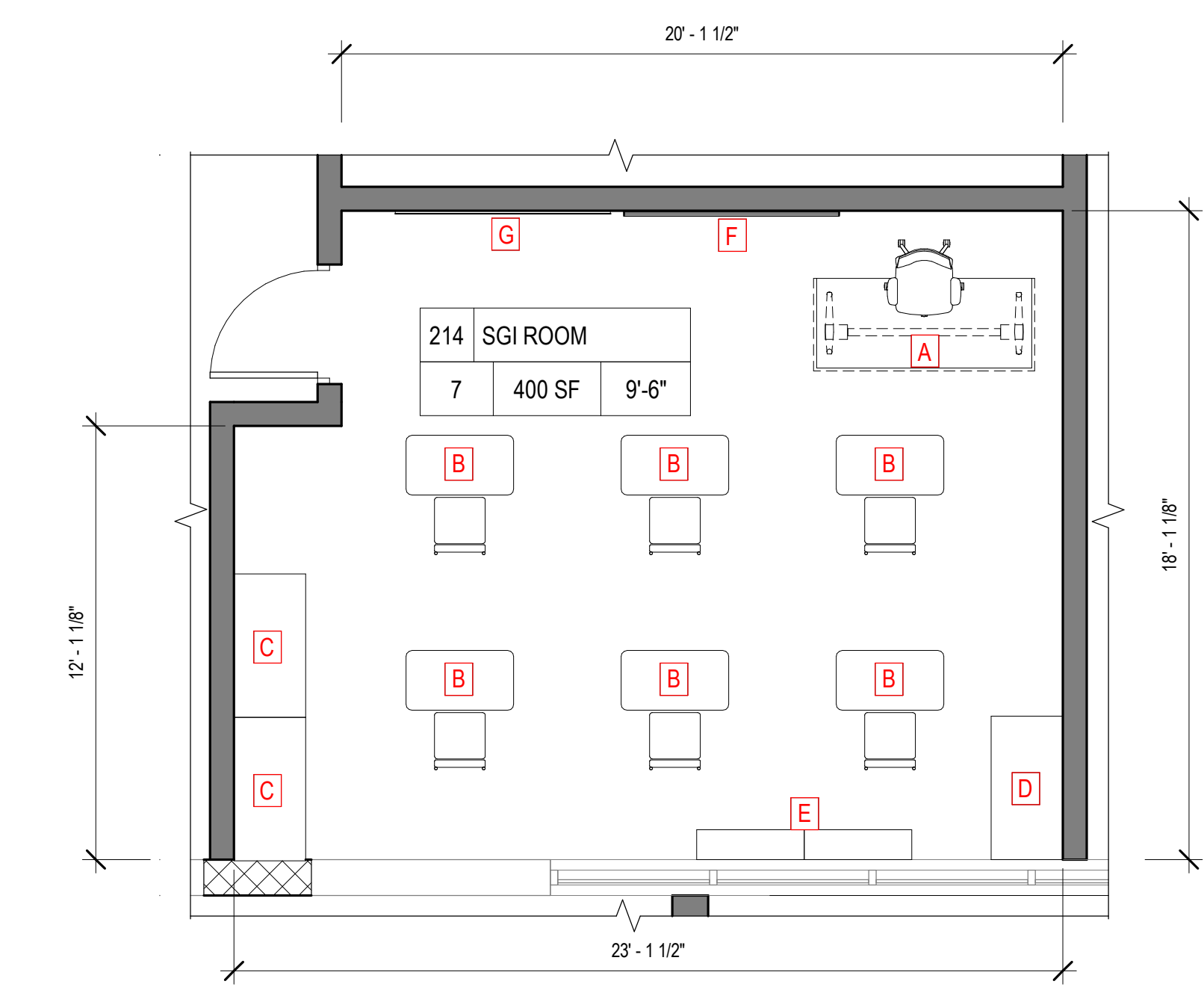

3 SGI ROOM 214 EDUCATIONAL SCOPE SCALE: 1/4" = 1'-0"

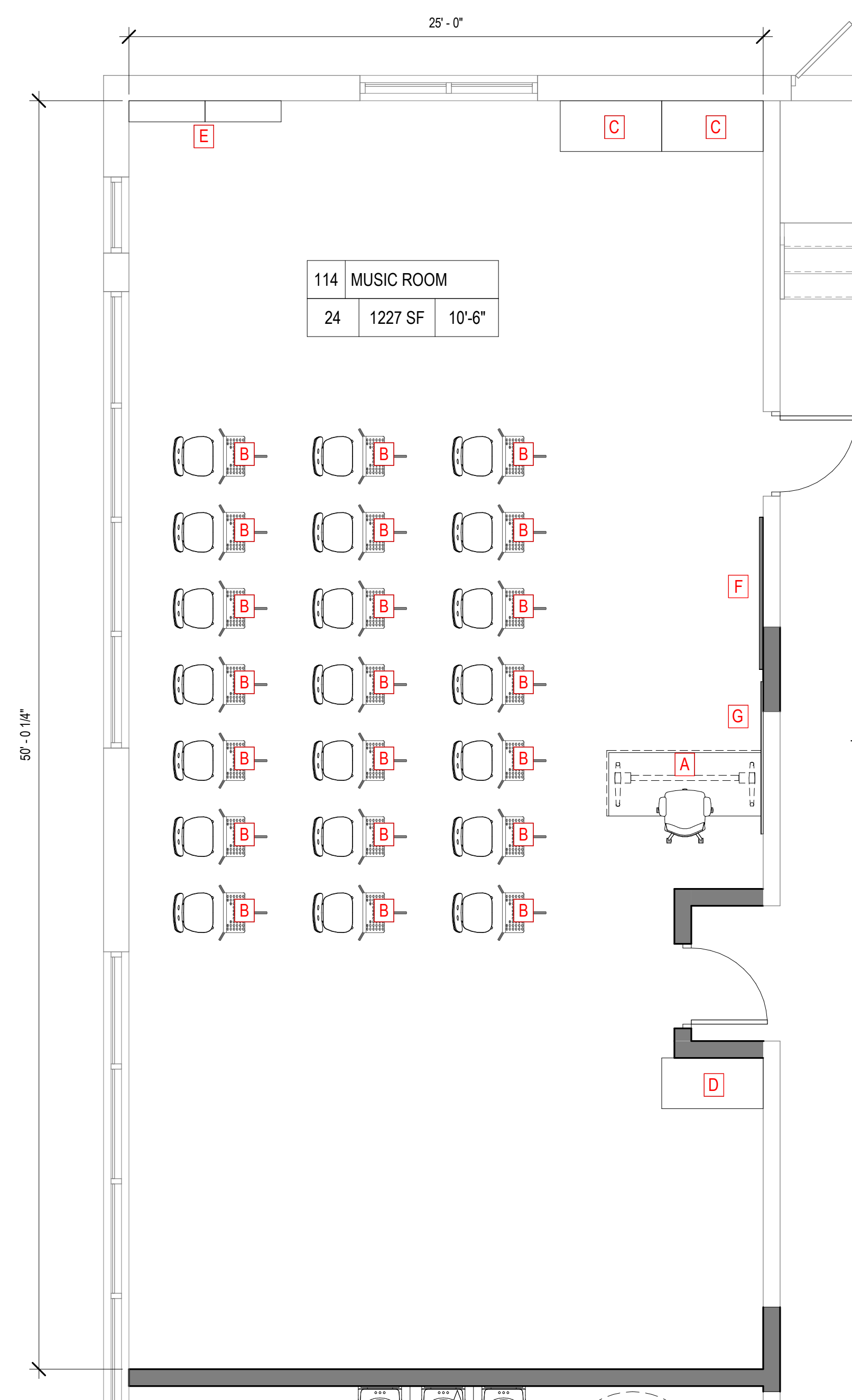

4 MUSIC ROOM 114 EDUCATIONAL SCOPE SCALE: 1/4" = 1'-0"

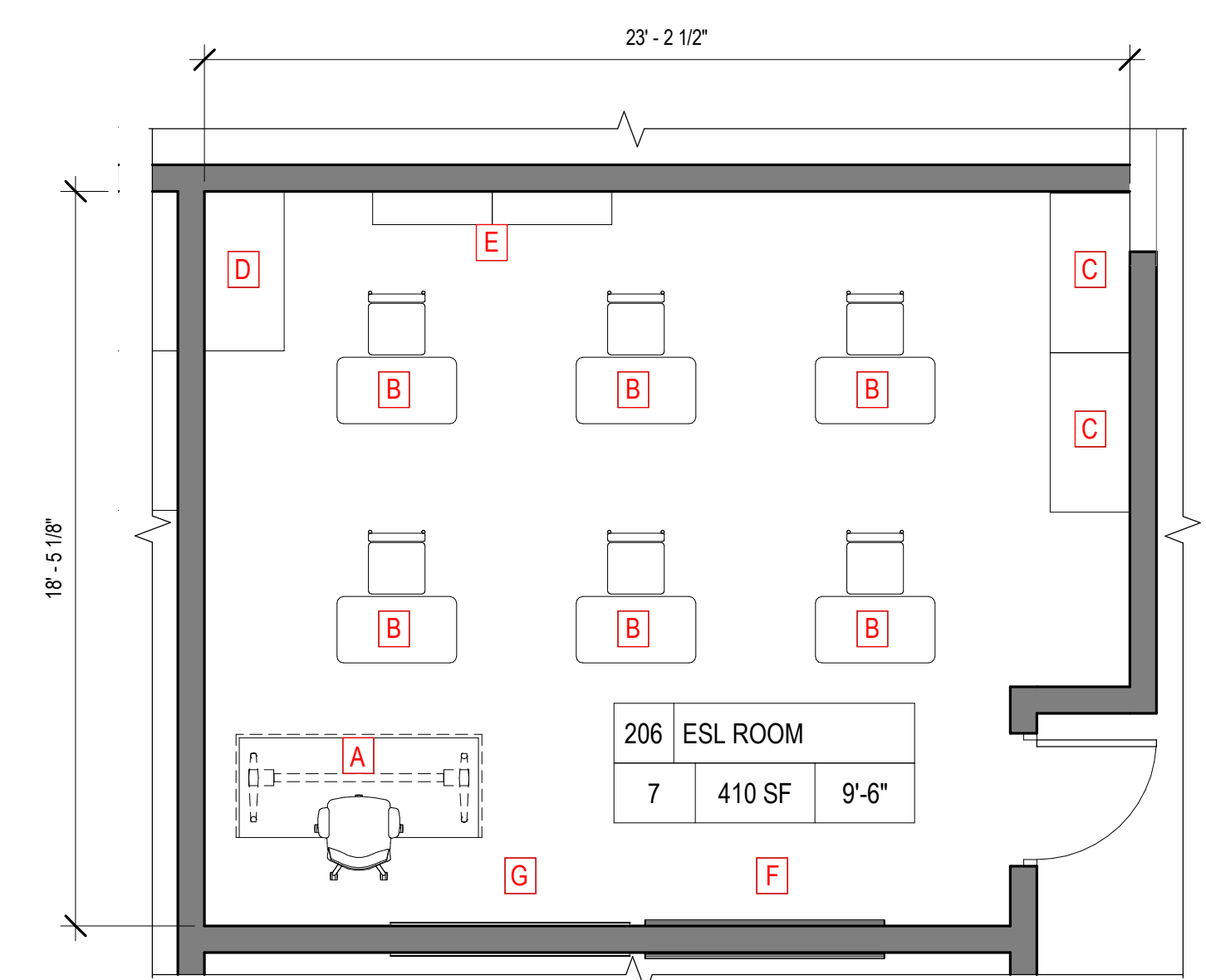

5 ESL ROOM 206 EDUCATIONAL SCOPE SCALE: 1/4" = 1'-0"

**SYMBOL LEGEND**

- EXISTING WALL
- NEW MASONRY WALL
- NEW STUD WALL
- NEW GLAZED SYSTEM AND WINDOW TAG
- NEW DOUBLE DOOR AND DOOR FRAME AND DOOR TAG
- NEW DOOR, DOOR FRAME AND DOOR TAG. REFER TO DOOR SCHEDULE.
- WALL MOUNTED SINK WITH BUBBLER
- TOILET FIXTURE AND ACCESSORIES
- SINK
- EXISTING WINDOWS
- EXISTING DOOR AND DOOR FRAME
- EXISTING DOUBLE DOOR AND DOOR FRAME

State Plan No:

03/18/2024 STATE APPLICATION

REV	DATE	REMARK
□	Marc R. Parette A.I.A.	
	NCARB Registration	44264
	New Jersey Architect	10436
	New York Architect	024312
	Pennsylvania Architect	014798B
	Maryland Architect	10445
	New Jersey Planner	4981
	Alabama Architect	5996
	Louisiana Architect	6261
	Florida Architect	AR 93131
	Michigan Architect	1301055053
	Nevada Architect	6311
□	Gregory J. Somjen A.I.A.	
	NCARB Registration	47178
	New Jersey Architect	13349
	Massachusetts Architect	9629
	Delaware Architect	6616
	Virginia Architect	0401 011210
	Connecticut Architect	8622
	New York Architect	032435-1
	Nevada Architect	6280
	District Of Columbia Architect	101294
□	John D. Carton A.I.A.	
	New Jersey Architect	11723
■	Rachel Tiedemann A.I.A.	
	New Jersey Architect	18583

SIGNATURE

**ENLARGED FURNITURE PLANS**

THE SCALE REPRESENTED ON THESE DRAWINGS IS ONLY VALID IF THE DRAWING IS 42" x 36". DRAWINGS WHICH ARE NOT PLOTTED AT THE SPECIFIED SHEET SIZE ARE NOT TO SCALE.

RT	PROJECT MANAGER	SHEET NUMBER
SD	DRAWN BY	<b>A1.13LGE</b>
9706	PROJECT NUMBER	
15 MARCH 2024	RELEASE DATE	© COPYRIGHT 2023 PARETTE SOMJEN ARCHITECTS, L.L.C.



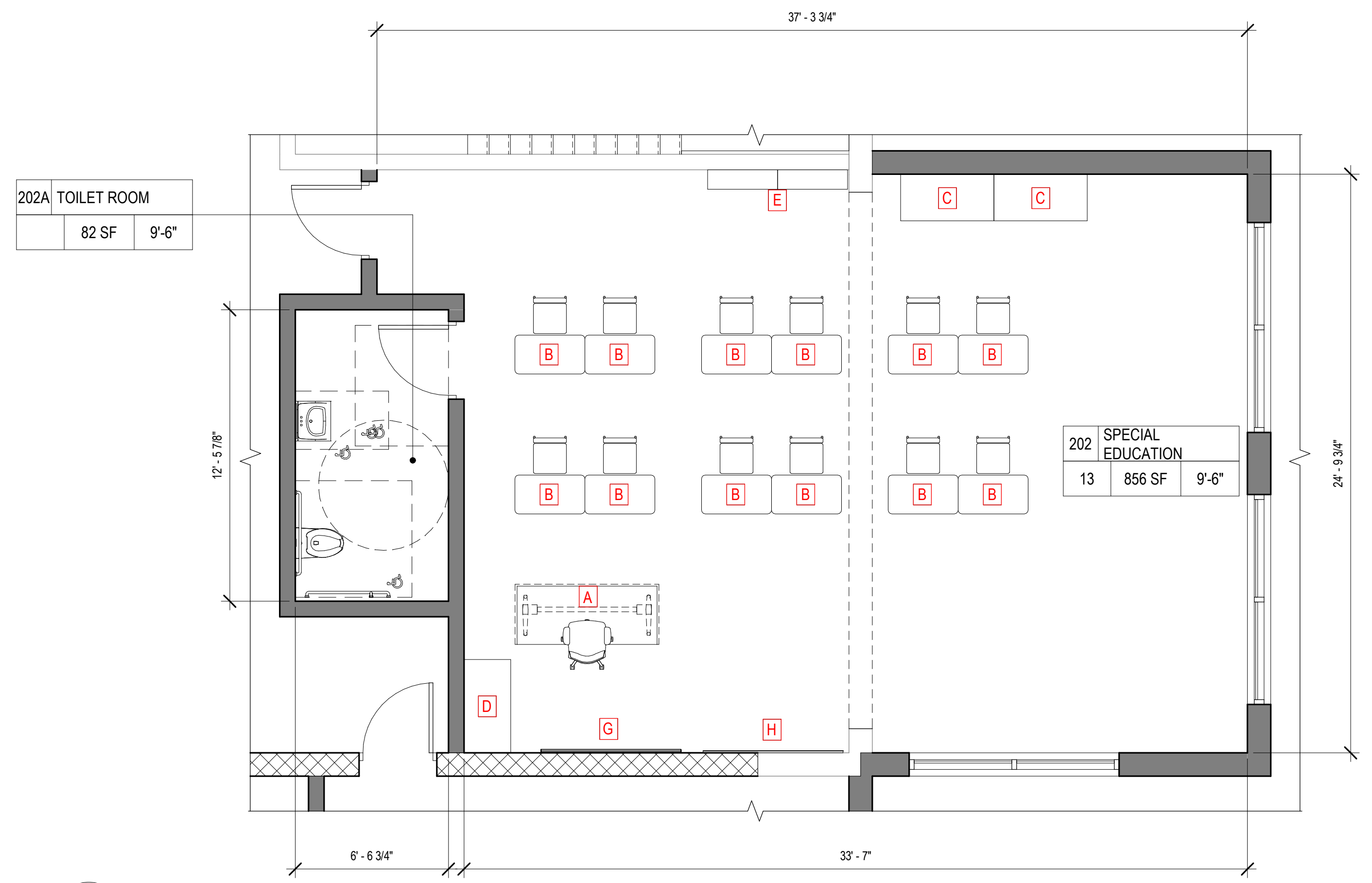

1 SPECIAL EDUCATION 202 EDUCATIONAL SCOPE SCALE: 1/4" = 1'-0"

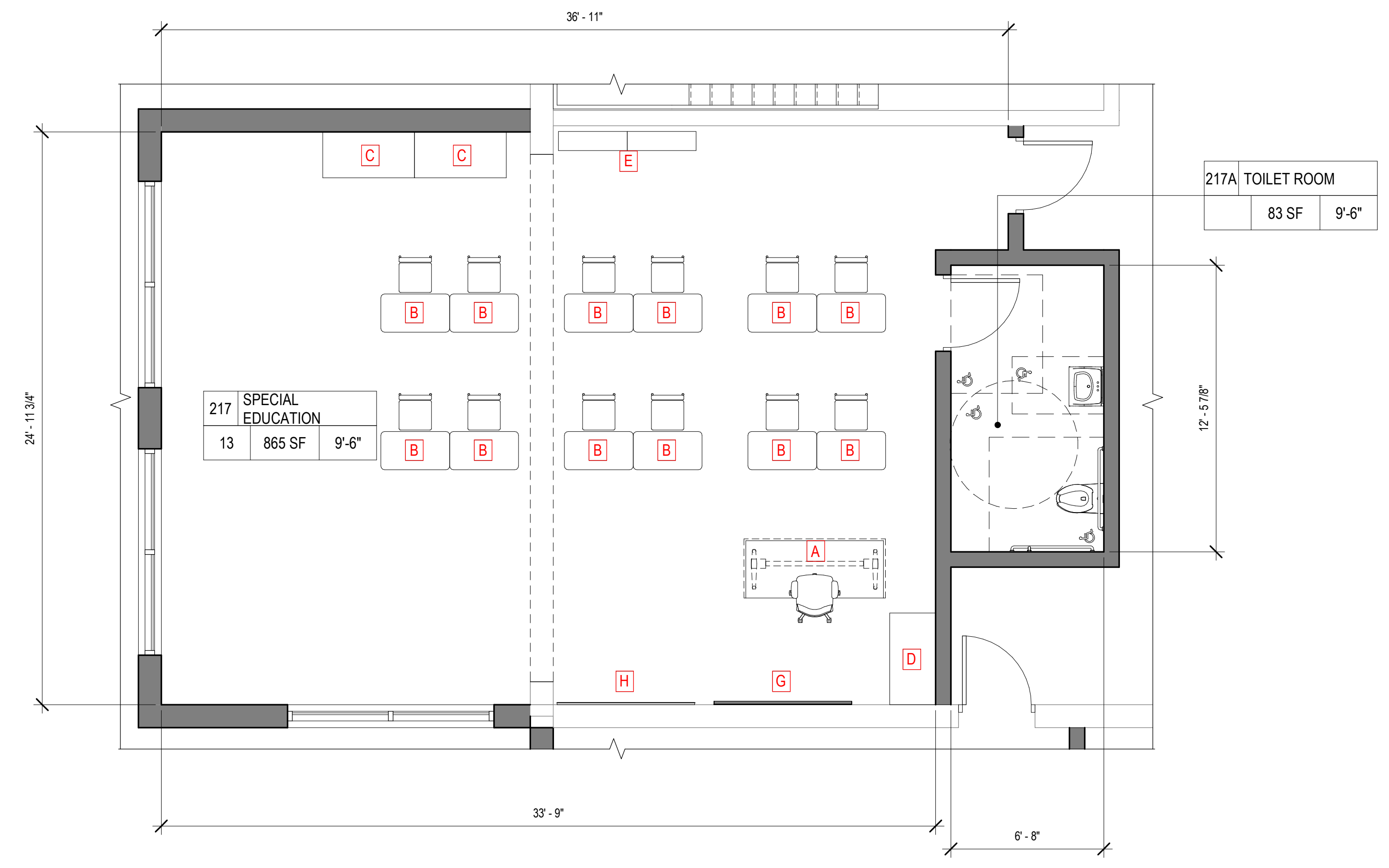

2 SPECIAL EDUCATION 217 EDUCATIONAL SCOPE SCALE: 1/4" = 1'-0"

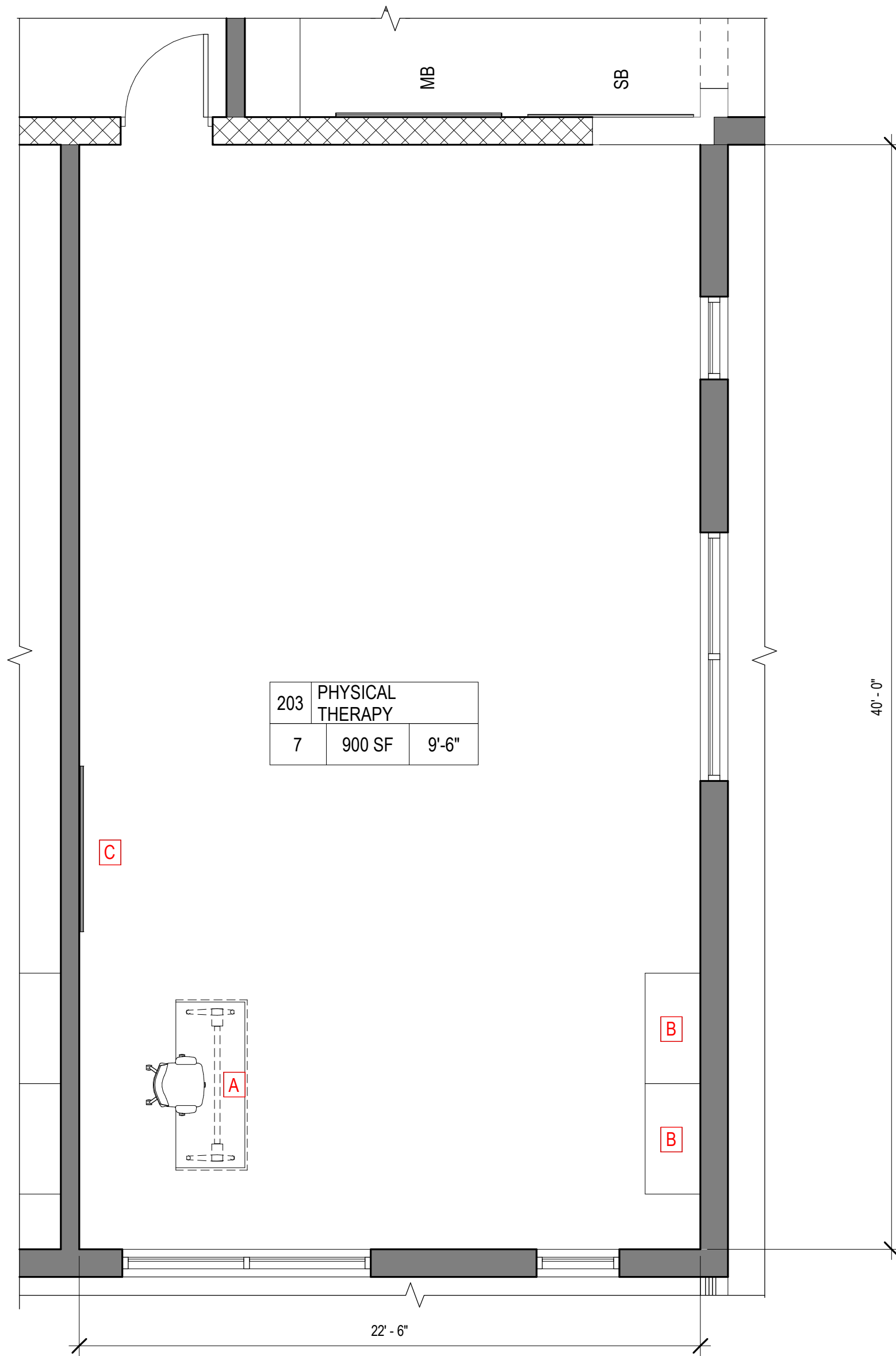

3 PHYSICAL THERAPY 203 EDUCATIONAL SCOPE SCALE: 1/4" = 1'-0"

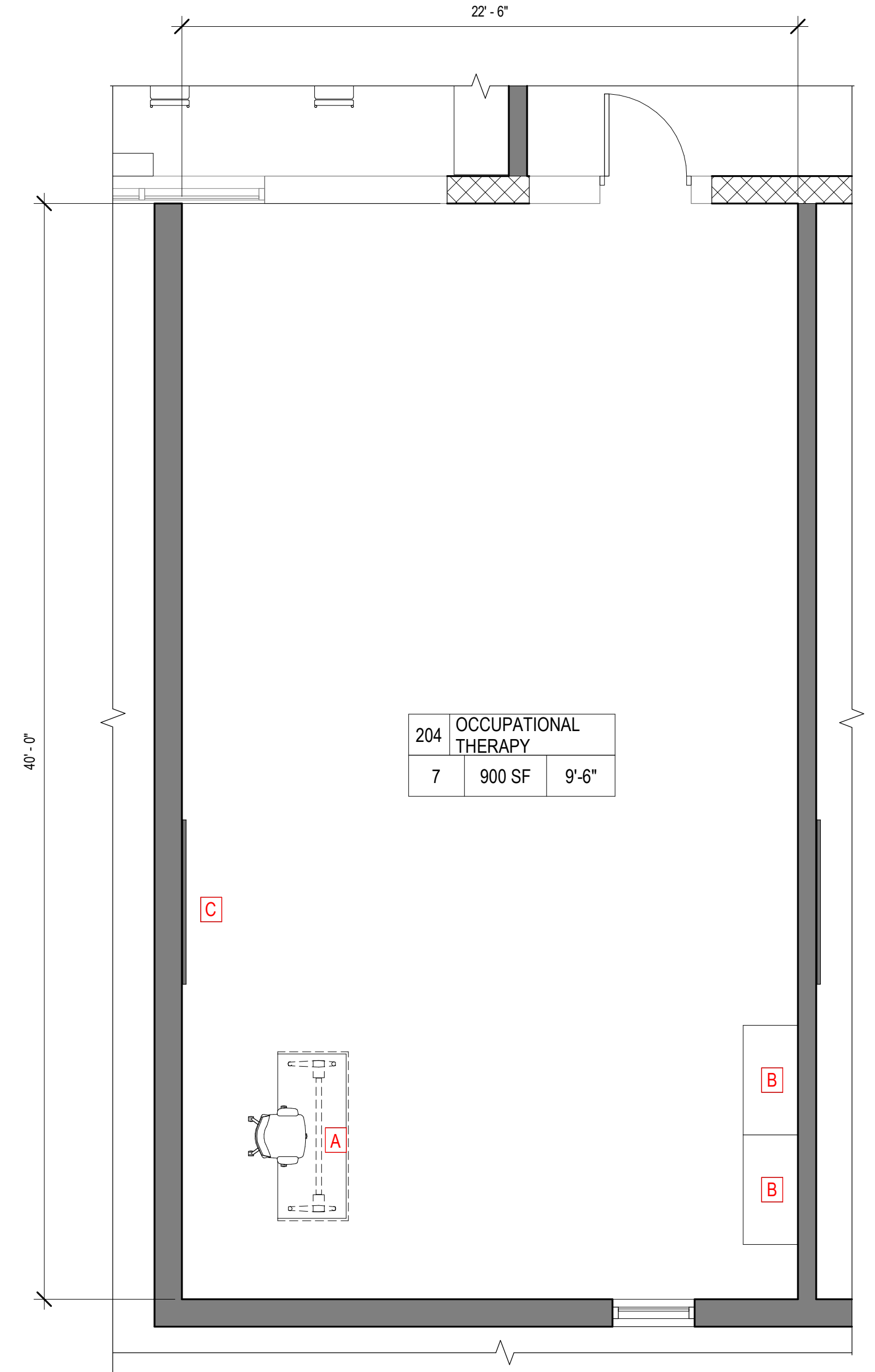

4 OCCUPATIONAL THERAPY 204 EDUCATIONAL SCOPE SCALE: 1/4" = 1'-0"

**SYMBOL LEGEND**

- EXISTING WALL
- NEW MASONRY WALL
- NEW STUD WALL
- NEW GLAZED SYSTEM AND WINDOW TAG
- NEW DOUBLE DOOR AND DOOR FRAME AND DOOR TAG
- NEW DOOR, DOOR FRAME AND DOOR TAG. REFER TO DOOR SCHEDULE.
- WALL MOUNTED SINK WITH BUBBLER
- TOILET FIXTURE AND ACCESSORIES
- SINK
- EXISTING WINDOWS
- EXISTING DOOR AND DOOR FRAME
- EXISTING DOUBLE DOOR AND DOOR FRAME

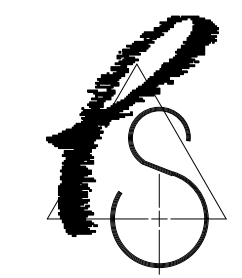

REV	DATE	REMARK
□	Marc R. Parette A.I.A.	44264
	NCARB Registration	10436
	New Jersey Architect	02432
	New York Architect	014798B
	Pennsylvania Architect	10445
	Maryland Architect	4981
	New Jersey Planner	5996
	Alabama Architect	6261
	Louisiana Architect	AR 93131
	Florida Architect	1301053053
	Nevada Architect	6311
□	Gregory J. Somjen A.I.A.	47178
	NCARB Registration	13349
	New Jersey Architect	9629
	Massachusetts Architect	6616
	Delaware Architect	0401 011210
	Virginia Architect	8622
	Connecticut Architect	032435-1
	New York Architect	6280
	Nevada Architect	District Of Columbia Architect 101294
□	John D. Carton A.I.A.	11723
	New Jersey Architect	
■	Rachel Tiedemann A.I.A.	18583
	New Jersey Architect	

SIGNATURE

ENLARGED FURNITURE PLANS

THE SCALE REPRESENTED ON THESE DRAWINGS IS ONLY VALID IF THE DRAWING IS 42" x 36". DRAWINGS WHICH ARE NOT PLOTTED AT THE SPECIFIED SHEET SIZE ARE NOT TO SCALE.

PROJECT MANAGER	SHEET NUMBER
DRAWN BY	A1.14LGE
PROJECT NUMBER	

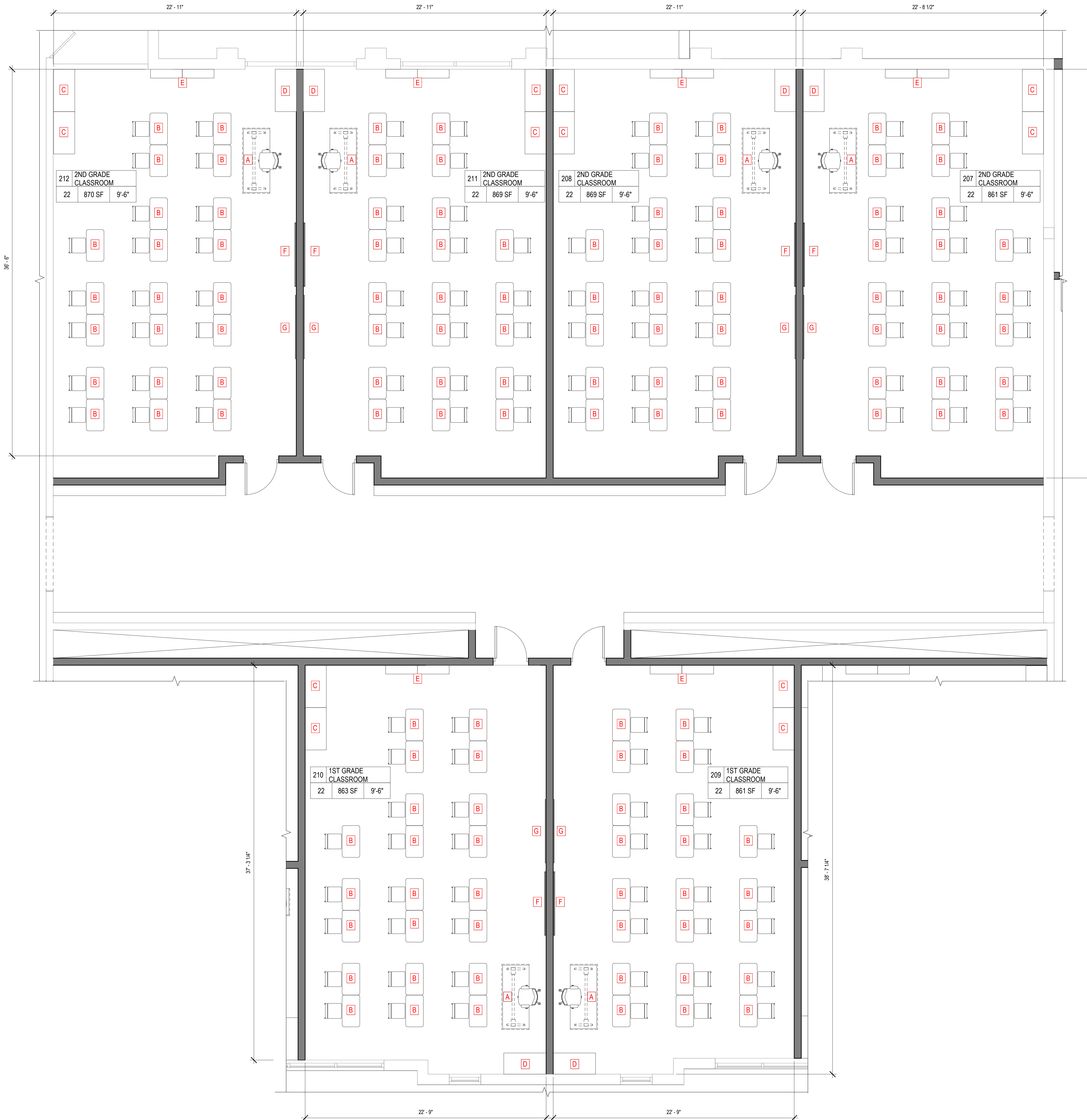

1 CLASSROOMS 207-212 EDUCATIONAL SCOPE

SCALE: 1/4" = 1'-0"

PARETTE  
SOMJEN

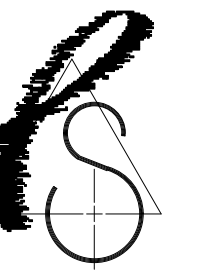

ARCHITECTS  
A LIMITED LIABILITY CORPORATION  
CERT. NO. 21A0000988  
439 Route 46 East  
Rockaway, NJ 07866  
Tel. 973.586.2400  
fax. 973.586.2401  
www.planetPSA.com

PROPOSED IMPROVEMENTS FOR  
THE SCOTCH PLAINS FANWOOD  
BOARD OF EDUCATION  
LaGRANDE ELEMENTARY  
SCHOOL  
330 SOUTH AVENUE  
FANWOOD, NJ 07023

State Plan No:

03/18/2024 STATE APPLICATION

REV	DATE	REMARK

- Mare R. Parette A.I.A.  
NCARB Registration 44264  
New Jersey Architect 10436  
New York Architect 02432  
Pennsylvania Architect 014798B  
Maryland Architect 10445  
New Jersey Planner 4981  
Alabama Architect 5996  
Louisiana Architect 6261  
Florida Architect AR 93131  
Michigan Architect 1301053053  
Nevada Architect 6311
- Gregory J. Somjen A.I.A.  
NCARB Registration 47178  
New Jersey Architect 13349  
Massachusetts Architect 9629  
Delaware Architect 6616  
Virginia Architect 0401 011210  
Connecticut Architect 8622  
New York Architect 032435-1  
Nevada Architect 6280  
District Of Columbia Architect 101294
- John D. Carton A.I.A.  
New Jersey Architect 11723
- Rachel Tiedemann A.I.A.  
New Jersey Architect 18583

**SYMBOL LEGEND**

- EXISTING WALL
- NEW MASONRY WALL
- NEW STUD WALL
- NEW GLAZED SYSTEM AND WINDOW TAG
- NEW DOUBLE DOOR AND DOOR FRAME AND DOOR TAG
- NEW DOOR, DOOR FRAME AND DOOR TAG. REFER TO DOOR SCHEDULE.
- WALL MOUNTED SINK WITH BUBBLER
- TOILET FIXTURE AND ACCESSORIES
- SINK
- EXISTING WINDOWS
- EXISTING DOOR AND DOOR FRAME
- EXISTING DOUBLE DOOR AND DOOR FRAME

SIGNATURE

ENLARGED  
FURNITURE PLANS

THE SCALE REPRESENTED ON THESE DRAWINGS IS ONLY VALID IF THE DRAWING IS 42" x 36". DRAWINGS WHICH ARE NOT PLOTTED AT THE SPECIFIED SHEET SIZE ARE NOT TO SCALE.

PROJECT NUMBER	SHEET NUMBER
9706	A1.15LGE

18 MARCH 2024  
RELEASE DATE © COPYRIGHT 2023 PARETTE SOMJEN ARCHITECTS, L.L.C.



1 CLASSROOMS 215, 216 EDUCATIONAL SCOPE

SCALE: 1/4" = 1'-0"

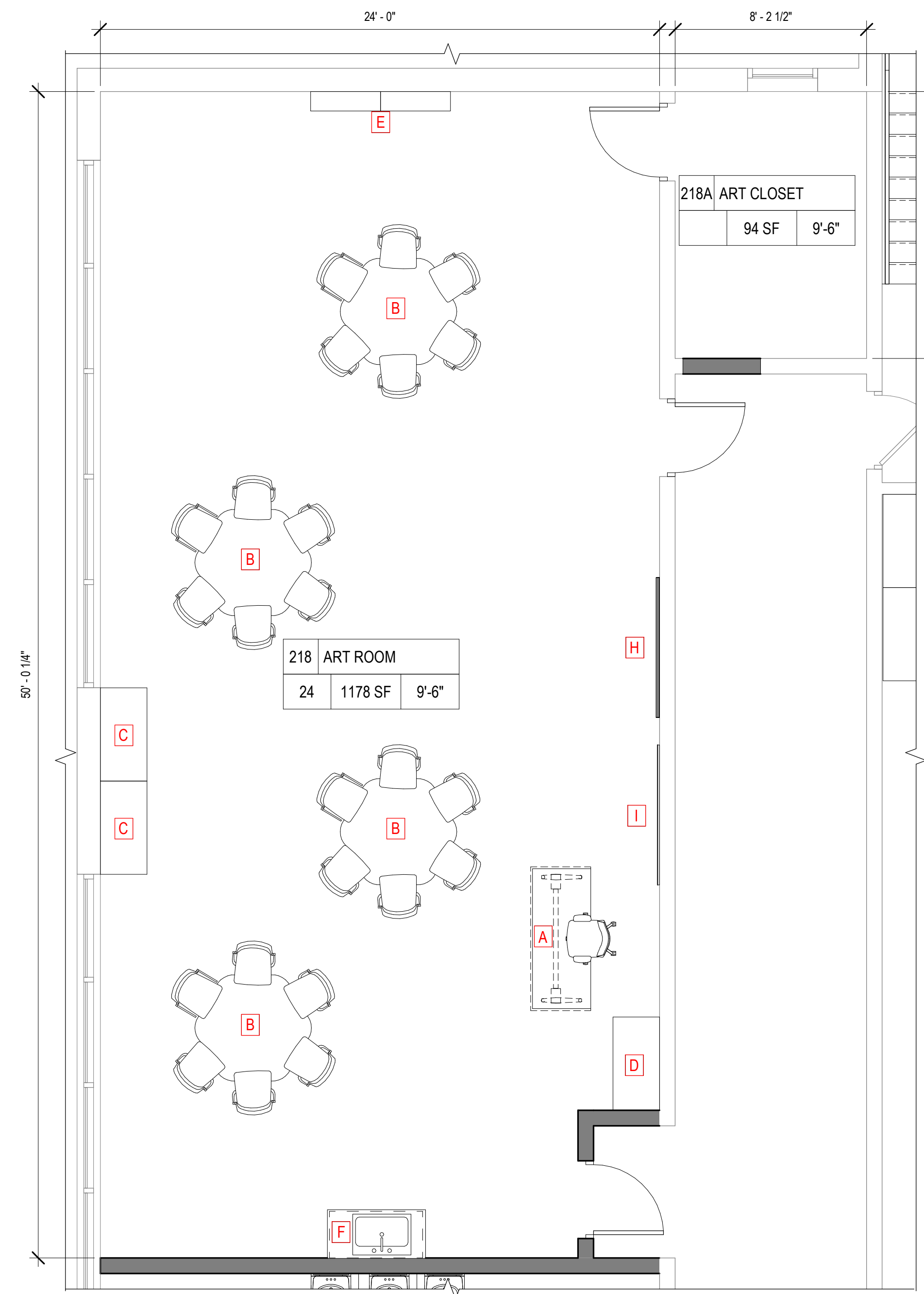

2 ART ROOM 218 EDUCATIONAL SCOPE

SCALE: 1/4" = 1'-0"

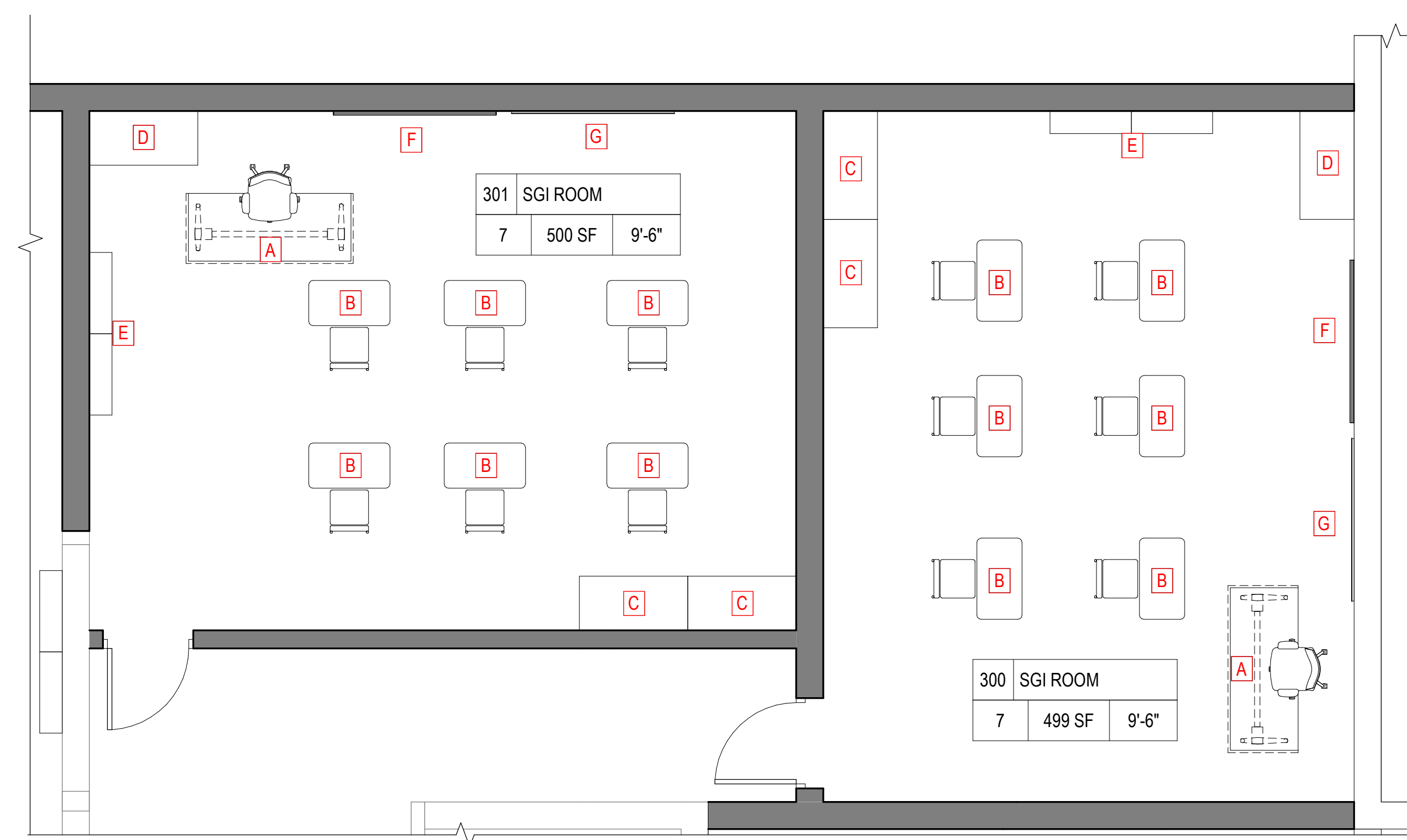

3 SGI ROOM 300, 301 EDUCATIONAL SCOPE

SCALE: 1/4" = 1'-0"

**SYMBOL LEGEND**

- EXISTING WALL
- NEW MASONRY WALL
- NEW STUD WALL
- NEW GLAZED SYSTEM AND WINDOW TAG
- NEW DOUBLE DOOR AND DOOR FRAME AND DOOR TAG
- NEW DOOR, DOOR FRAME AND DOOR TAG
- WALL MOUNTED SINK WITH BUBBLER
- TOILET FIXTURE AND ACCESSORIES
- SINK
- EXISTING WINDOWS
- EXISTING DOOR AND DOOR FRAME
- EXISTING DOUBLE DOOR AND DOOR FRAME

PARETTE SOMJEN

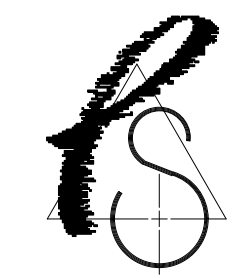

ARCHITECTS  
A LIMITED LIABILITY CORPORATION  
439 Route 46 East  
Rockaway, NJ 07866  
Tel. 973.586.2400  
fax. 973.586.2401  
www.planetPSA.com

PROPOSED IMPROVEMENTS FOR  
THE SCOTCH PLAINS FANWOOD  
BOARD OF EDUCATION  
LaGRANDE ELEMENTARY  
SCHOOL  
330 SOUTH AVENUE  
FANWOOD, NJ 07023

State Plan No:

03/18/2024 STATE APPLICATION

REV	DATE	REMARK
0		Mare R. Parette A.I.A. NCARB Registration 44264 New Jersey Architect 10436 New York Architect 024312 Pennsylvania Architect 014798B Maryland Architect 10445 New Jersey Planner 4981 Alabama Architect 5996 Louisiana Architect 6261 Florida Architect AR 93131 Michigan Architect 1301053053 Nevada Architect 6311
0		Gregory J. Somjen A.I.A. NCARB Registration 47178 New Jersey Architect 13349 Massachusetts Architect 9629 Delaware Architect 6616 Virginia Architect 0401 011210 Connecticut Architect 8622 New York Architect 032435-1 Nevada Architect 6280 District Of Columbia Architect 101294
0		John D. Carton A.I.A. New Jersey Architect 11723
0		Rachel Tiedemann A.I.A. New Jersey Architect 18583

SIGNATURE

ENLARGED FURNITURE PLANS

THE SCALE REPRESENTED ON THESE DRAWINGS IS ONLY VALID IF THE DRAWING IS 42" x 36". DRAWINGS WHICH ARE NOT PLOTTED AT THE SPECIFIED SHEET SIZE ARE NOT TO SCALE.

PROJECT NUMBER  
DRAWN BY  
PROJECT NUMBER  
**A1.16LGE**

18 MARCH 2024  
RELEASE DATE © COPYRIGHT 2023 PARETTE SOMJEN ARCHITECTS, L.L.C.

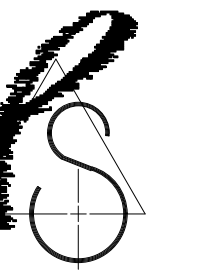

State Plan No:

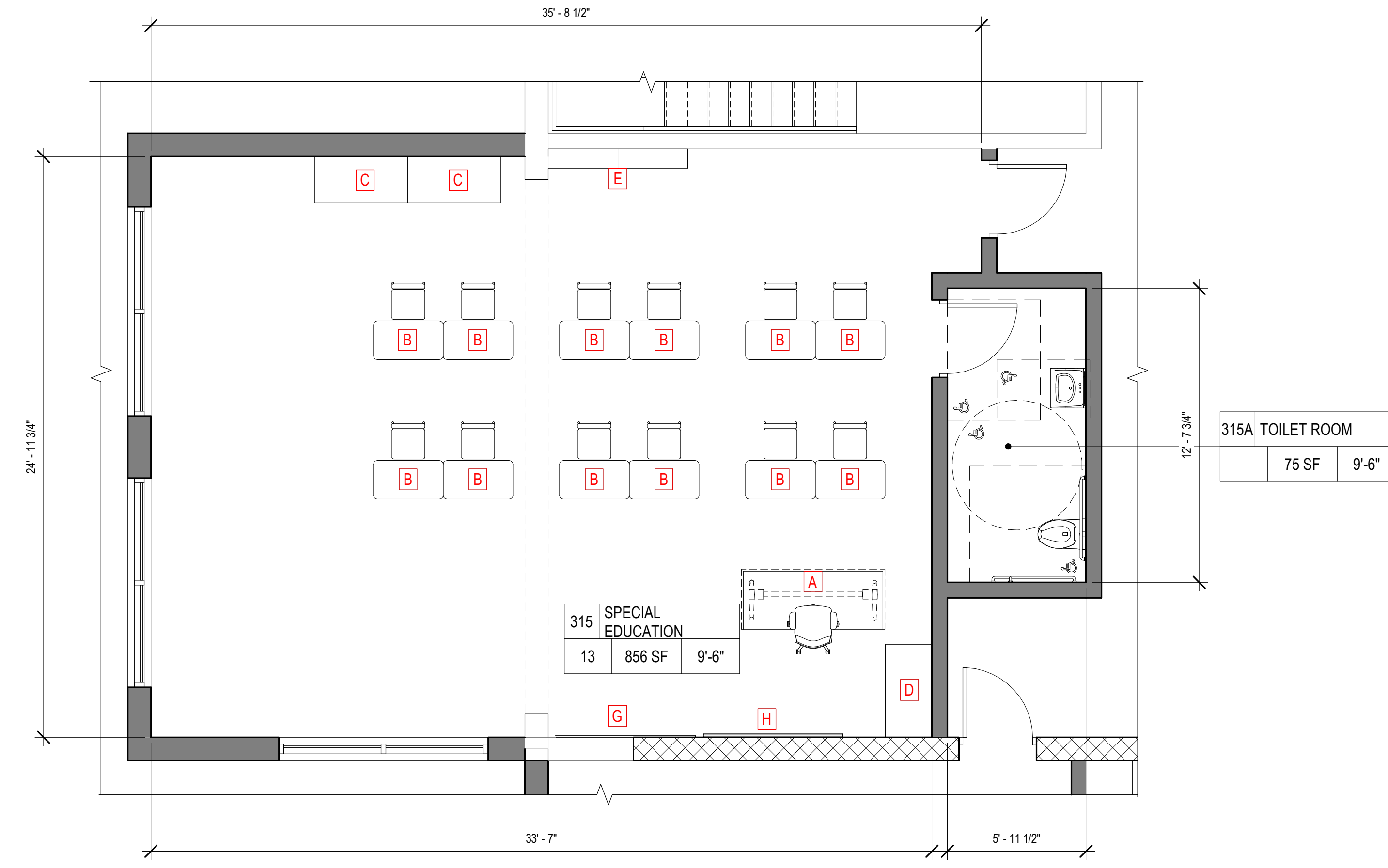
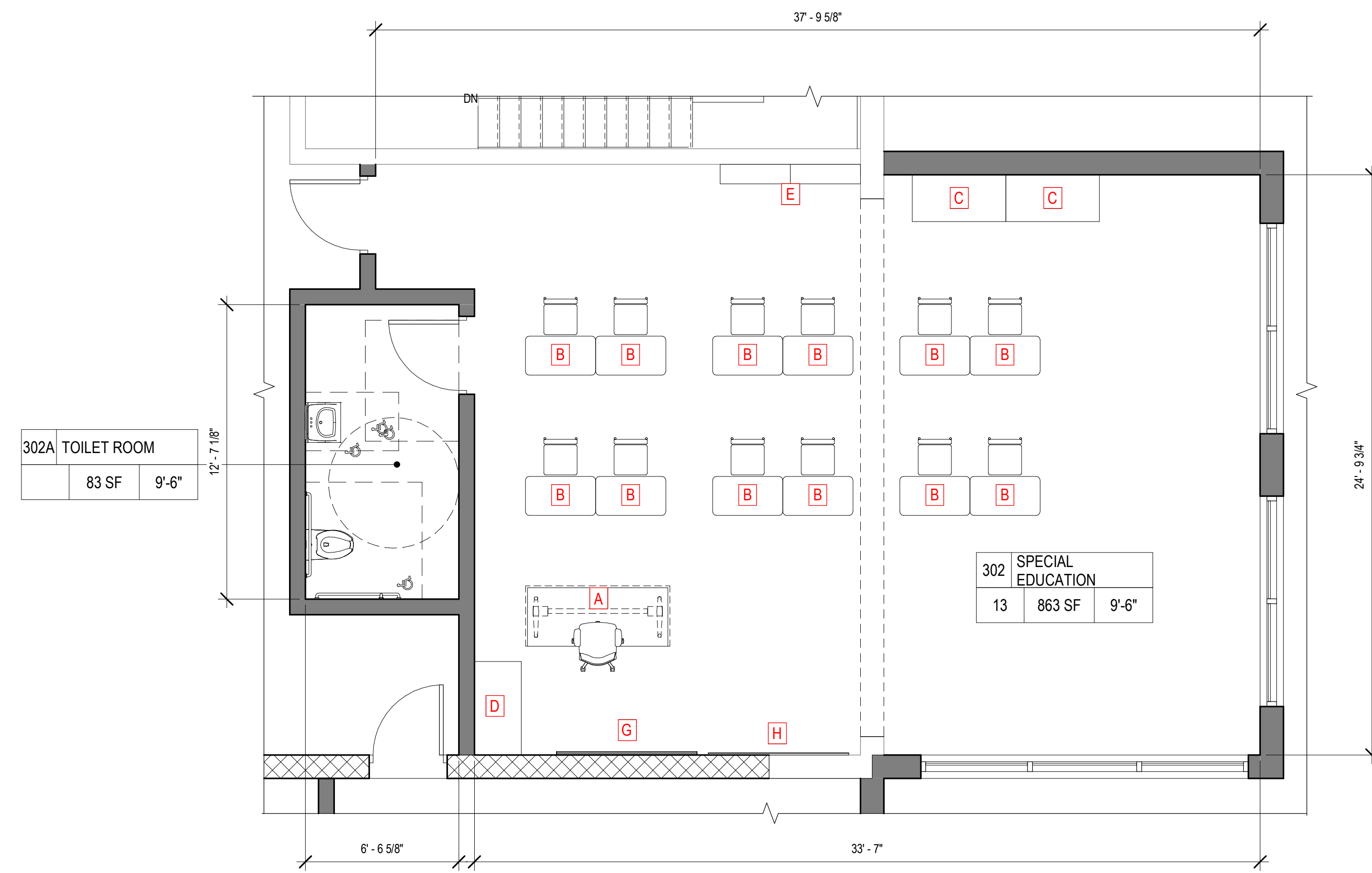

1 SPECIAL EDUCATION 302 EDUCATIONAL SCOPE

SCALE: 1/4" = 1'-0"

2 SPECIAL EDUCATION 315 EDUCATIONAL SCOPE

SCALE: 1/4" = 1'-0"



3 CLASSROOMS 303, 304 EDUCATIONAL SCOPE

SCALE: 1/4" = 1'-0"

**SYMBOL LEGEND**

- EXISTING WALL
- NEW MASONRY WALL
- NEW STUD WALL
- NEW GLAZED SYSTEM AND WINDOW TAG
- NEW DOUBLE DOOR AND DOOR FRAME AND DOOR TAG
- NEW DOOR, DOOR FRAME AND DOOR TAG. REFER TO DOOR SCHEDULE.
- WALL MOUNTED SINK WITH BUBBLER
- TOILET FIXTURE AND ACCESSORIES
- SINK
- EXISTING WINDOWS
- EXISTING DOOR AND DOOR FRAME
- EXISTING DOUBLE DOOR AND DOOR FRAME

03/18/2024 STATE APPLICATION

REV	DATE	REMARK
0		Mare R. Parette A.I.A. 44264 NCARB Registration 10436 New Jersey Architect 02432 New York Architect 014798B Pennsylvania Architect 10445 Maryland Architect 4981 New Jersey Planner 5996 Alabama Architect 6261 Louisiana Architect AR 93131 Florida Architect 1301053053 Nevada Architect 6311
0		Gregory J. Somjen A.I.A. 47178 NCARB Registration 13349 New Jersey Architect 9629 Massachusetts Architect 6616 Delaware Architect 0401 011210 Virginia Architect 8622 Connecticut Architect 032435-1 New York Architect 6280 Nevada Architect 101294 District Of Columbia Architect 11723
0		John D. Carton A.I.A. 11723 New Jersey Architect
0		Rachel Tiedemann A.I.A. 18583 New Jersey Architect

SIGNATURE

**ENLARGED  
FURNITURE PLANS**

THE SCALE REPRESENTED ON THESE DRAWINGS IS ONLY VALID IF THE DRAWING IS 42" x 36". DRAWINGS WHICH ARE NOT PLOTTED AT THE SPECIFIED SHEET SIZE ARE NOT TO SCALE.

DESIGNER: PROJECT MANAGER  
AUTHOR: DRAWN BY  
PROJECT NUMBER  
SHEET NUMBER  
**A1.17LGE**

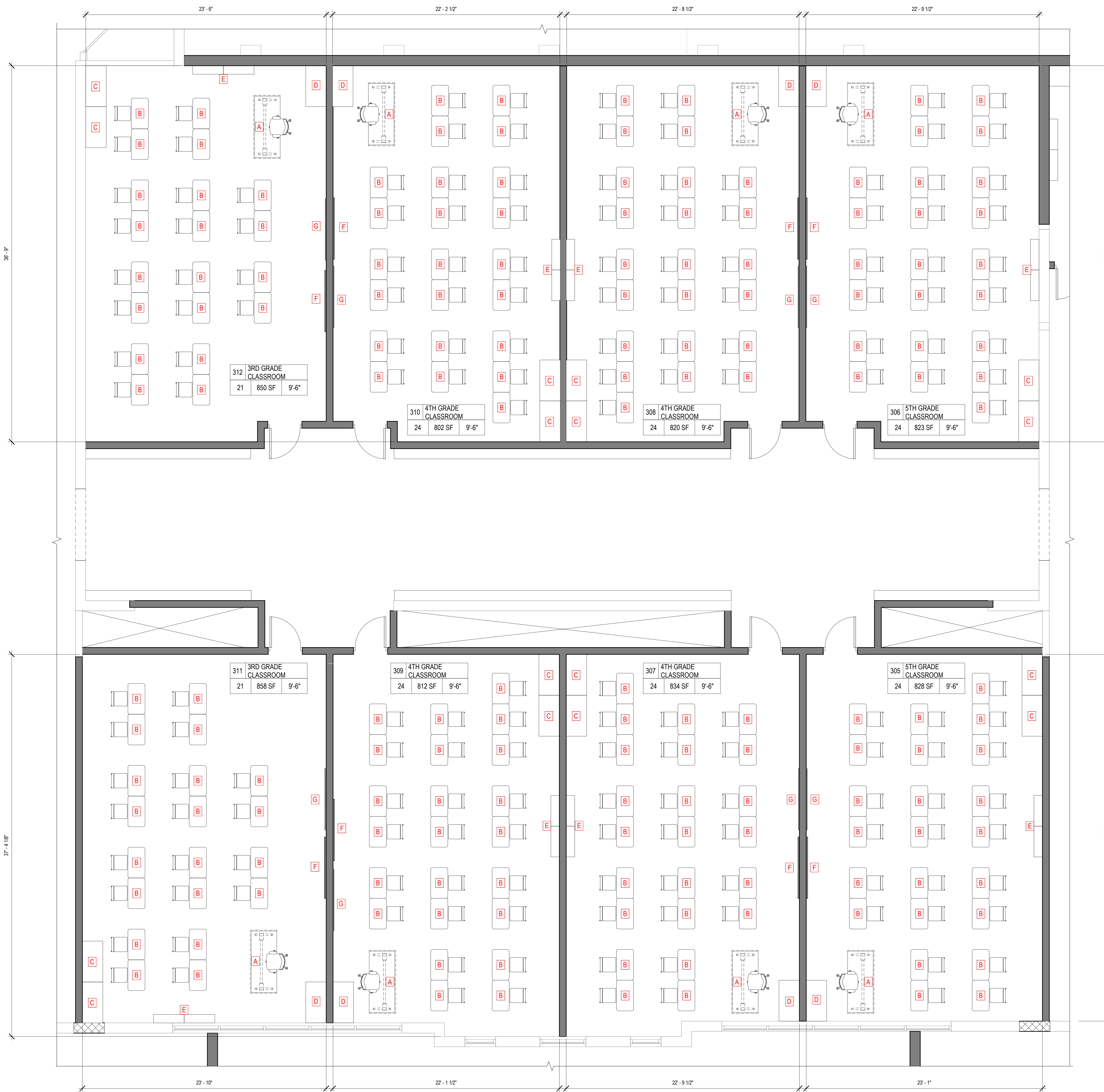

1 CLASSROOMS 305-312 EDUCATIONAL SCOPE

SCALE: 1/4" = 1'-0"

**SYMBOL LEGEND**

- EXISTING WALL
- NEW MASONRY WALL
- NEW STUD WALL
- NEW GLAZED SYSTEM AND WINDOW TAG
- NEW DOUBLE DOOR AND DOOR FRAME AND DOOR TAG
- NEW DOOR, DOOR FRAME AND DOOR TAG. REFER TO DOOR SCHEDULE.
- WALL MOUNTED SINK WITH BUBBLER
- TOILET FIXTURE AND ACCESSORIES
- SINK
- EXISTING WINDOWS
- EXISTING DOOR AND DOOR FRAME
- EXISTING DOUBLE DOOR AND DOOR FRAME

PARETTE  
SOMJEN

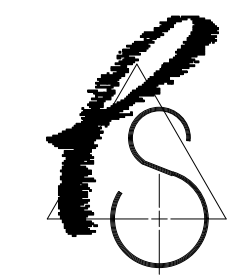

ARCHITECTS  
A LIMITED LIABILITY CORPORATION  
CERT. NO. 21A0000988  
439 Route 46 East  
Rockaway, NJ 07866  
Tel. 973.586.2400  
fax. 973.586.2401  
www.planetPSA.com

PROPOSED IMPROVEMENTS FOR  
THE SCOTCH PLAINS FANWOOD  
BOARD OF EDUCATION  
LaGRANDE ELEMENTARY  
SCHOOL  
330 SOUTH AVENUE  
FANWOOD, NJ 07023

State Plan No:

03/18/2024 STATE APPLICATION

REV	DATE	REMARK
□	Mare R. Parette A.I.A.	
	NCARB Registration	44264
	New Jersey Architect	10436
	New York Architect	024312
	Pennsylvania Architect	014798B
	Maryland Architect	10445
	New Jersey Planner	4981
	Alabama Architect	5996
	Louisiana Architect	6261
	Florida Architect	AR 93131
	Michigan Architect	1301053053
	Nevada Architect	6311
□	Gregory J. Somjen A.I.A.	
	NCARB Registration	47178
	New Jersey Architect	13349
	Massachusetts Architect	9629
	Delaware Architect	6616
	Virginia Architect	0401 011210
	Connecticut Architect	8622
	New York Architect	032435-1
	Nevada Architect	6280
	District Of Columbia Architect	101294
□	John D. Carton A.I.A.	
	New Jersey Architect	11723
■	Rachel Tiedemann A.I.A.	
	New Jersey Architect	18583

SIGNATURE

ENLARGED  
FURNITURE PLANS

THE SCALE REPRESENTED ON THESE DRAWINGS IS ONLY VALID IF THE DRAWING IS 42" x 36". DRAWINGS WHICH ARE NOT PLOTTED AT THE SPECIFIED SHEET SIZE ARE NOT TO SCALE.

BY	PROJECT NUMBER
PROJECT MANAGER	
DRAWN BY	A1.18LGE
PROJECT NUMBER	
RELEASE DATE	15 MARCH 2024
	© COPYRIGHT 2023 PARETTE SOMJEN ARCHITECTS, L.L.C.

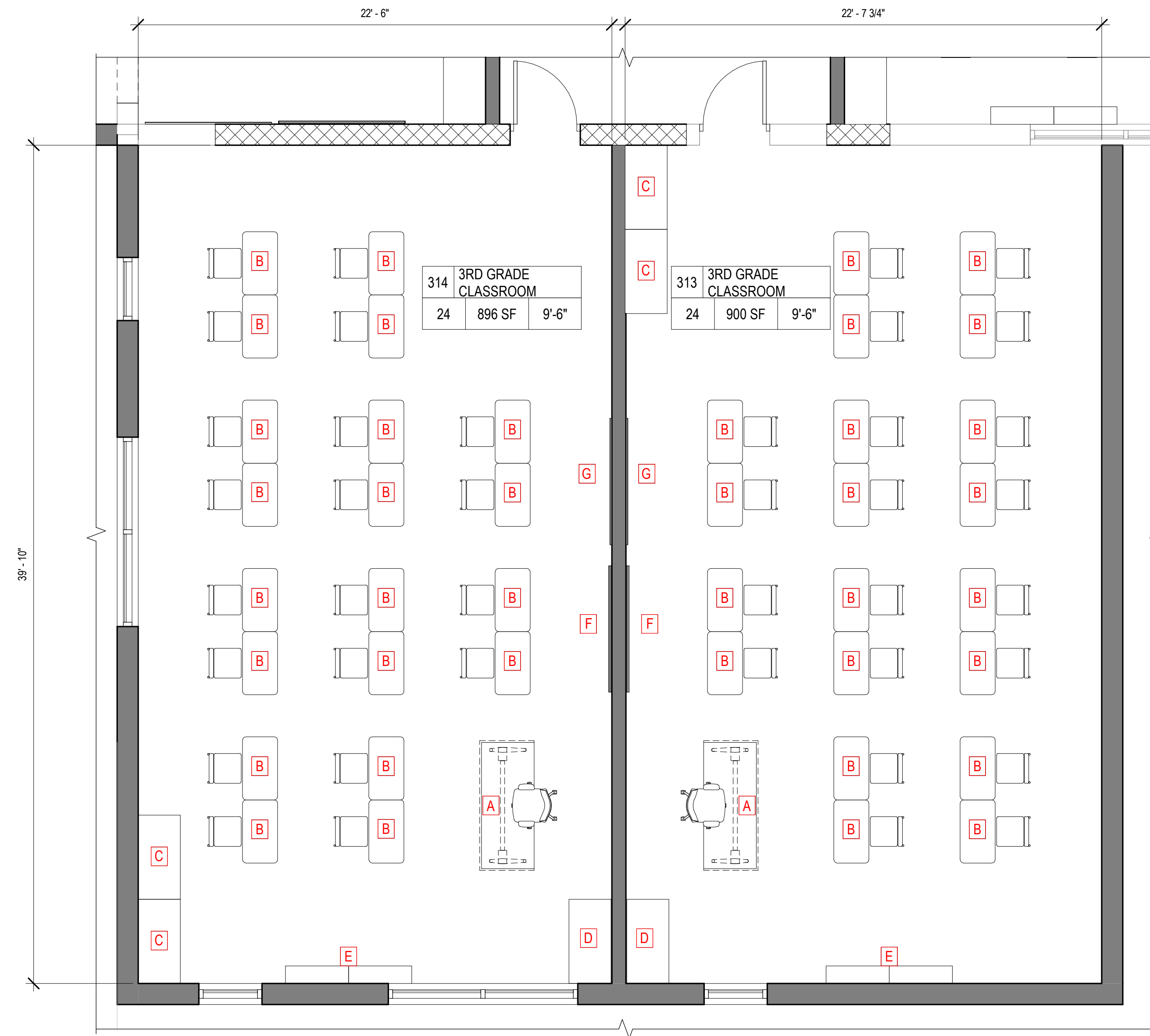
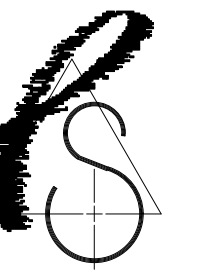

1 CLASSROOMS 313, 314 EDUCATIONAL SCOPE SCALE: 1/4" = 1'-0"

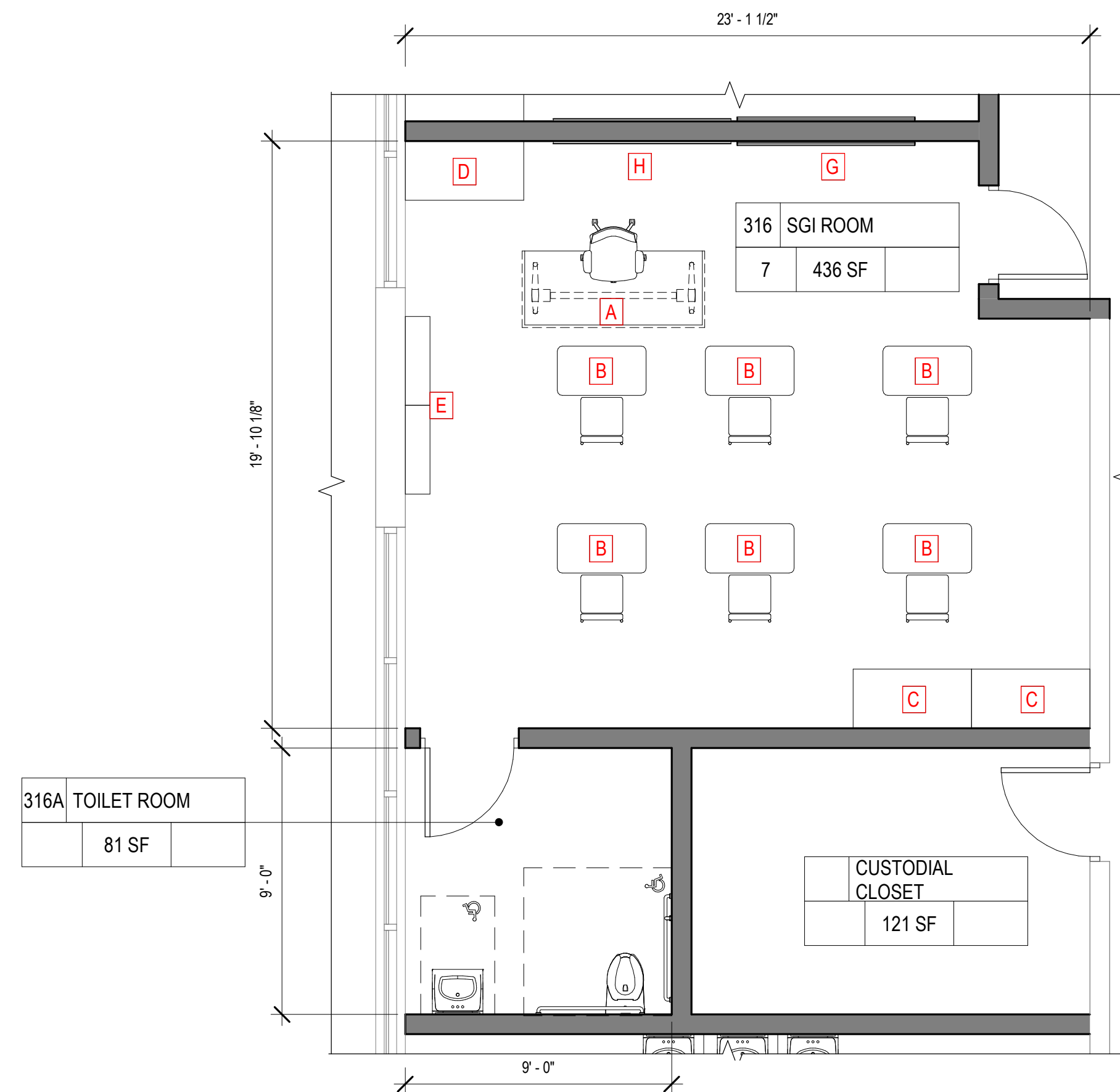

2 SGI ROOM 316 EDUCATIONAL SCOPE SCALE: 1/4" = 1'-0"

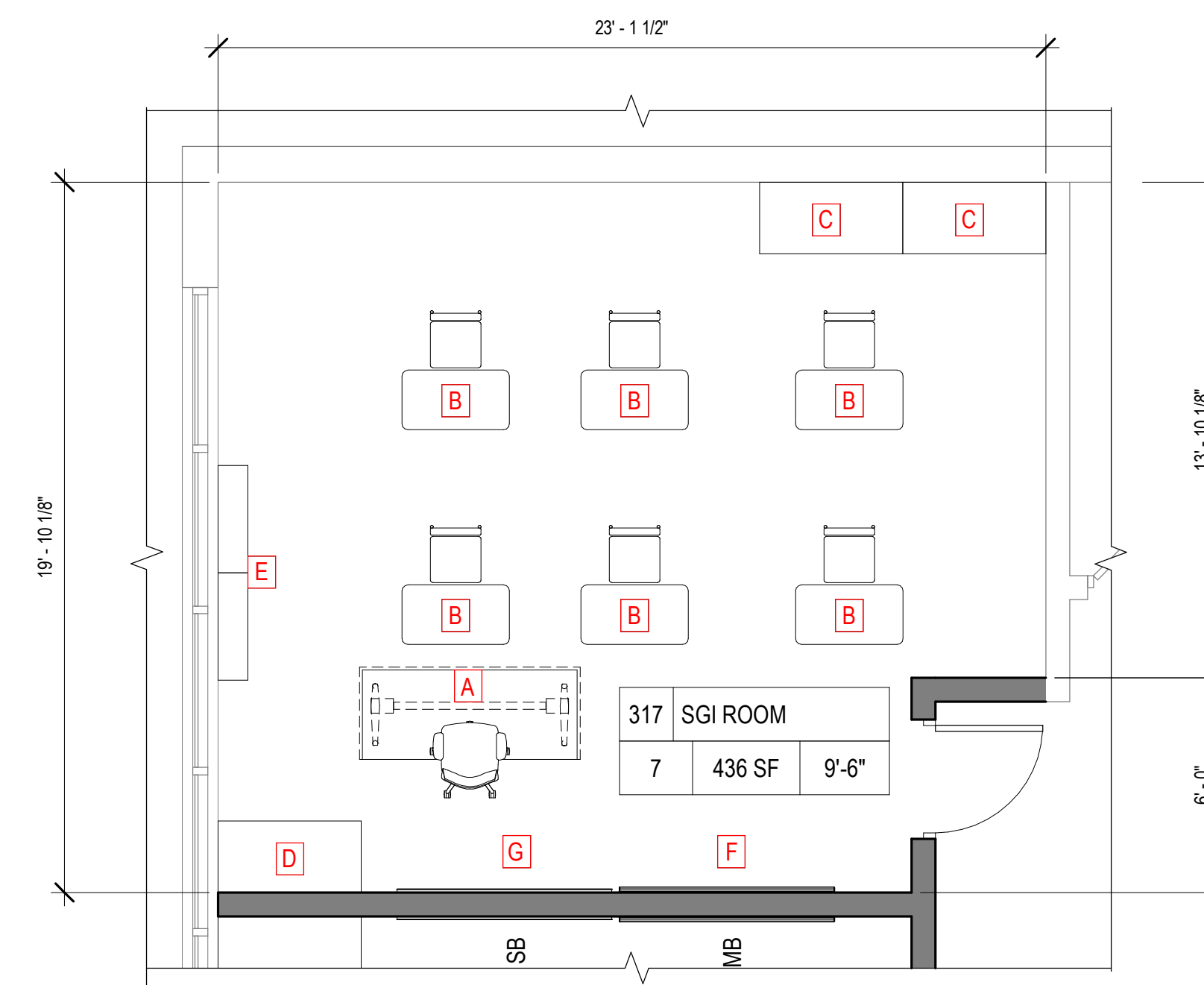

3 SGI ROOM 317 EDUCATIONAL SCOPE SCALE: 1/4" = 1'-0"

**SYMBOL LEGEND**

- EXISTING WALL
- NEW MASONRY WALL
- NEW STUD WALL
- NEW GLAZED SYSTEM AND WINDOW TAG
- NEW DOUBLE DOOR AND DOOR FRAME AND DOOR TAG
- NEW DOOR, DOOR FRAME AND DOOR TAG. REFER TO DOOR SCHEDULE.
- WALL MOUNTED SINK WITH BUBBLER
- TOILET FIXTURE AND ACCESSORIES
- SINK
- EXISTING WINDOWS
- EXISTING DOOR AND DOOR FRAME
- EXISTING DOUBLE DOOR AND DOOR FRAME

03/18/2024 STATE APPLICATION

REV	DATE	REMARK
0		

- Mare R. Parette A.I.A. 44264  
NCARB Registration 10436  
New Jersey Architect 02432  
New York Architect 02432  
Pennsylvania Architect 014798B  
Maryland Architect 10445  
New Jersey Planner 4981  
Alabama Architect 5996  
Louisiana Architect 6261  
Florida Architect AR 93131  
Michigan Architect 1301055053  
Nevada Architect 6311
- Gregory J. Somjen A.I.A. 47178  
NCARB Registration 13349  
New Jersey Architect 13349  
Massachusetts Architect 9629  
Delaware Architect 6616  
Virginia Architect 0401 011210  
Connecticut Architect 8622  
New York Architect 032435-1  
Nevada Architect 6280  
District Of Columbia Architect 101294
- John D. Carton A.I.A. 11723  
New Jersey Architect
- Rachel Tiedemann A.I.A. 18583  
New Jersey Architect

SIGNATURE

**ENLARGED  
FURNITURE PLANS**

THE SCALE REPRESENTED ON THESE DRAWINGS IS ONLY VALID IF THE DRAWING IS 42" x 36". DRAWINGS WHICH ARE NOT PLOTTED AT THE SPECIFIED SHEET SIZE ARE NOT TO SCALE.

DESIGNER: PROJECT MANAGER  
AUTHOR: DRAWN BY  
PROJECT NUMBER: 9706  
18 MARCH 2024  
RELEASE DATE © COPYRIGHT 2023 PARETTE SOMJEN ARCHITECTS, L.L.C.

SHEET NUMBER  
**A1.19LGE**