

MATCH LINE - STA 106+50

LEGEND

- | | | | |
|--|---------------------------------|--|--|
| | PROPOSED TRASH RECEPTACLES | | EXISTING CURB RAMP TO BE RECONSTRUCTED |
| | PROPOSED STREET TREE WITH GRATE | | CONCRETE CURB REPLACEMENT |
| | EXISTING TREE | | FULL DEPTH PAVEMENT REPAIR |
| | EXISTING TREE TO BE REMOVED | | ASPHALT DRIVEWAY RESTORATION |
| | PROPOSED PLANTER | | REINFORCED CONCRETE DRIVEWAY |
| | PROPOSED BUS STOP SHELTER | | CONCRETE SIDEWALK |
| | PROPOSED BENCH | | STAMPED CONCRETE |
| | PROPOSED LUMINAIRE | | EXISTING GRASS AREA TO BE RESTORED |

NOTE: RIGHT OF WAY AND PROPERTY LINES ON PLANS ARE SHOWN AS PER TAX MAPS AND ARE FOR ILLUSTRATIVE PURPOSES ONLY.

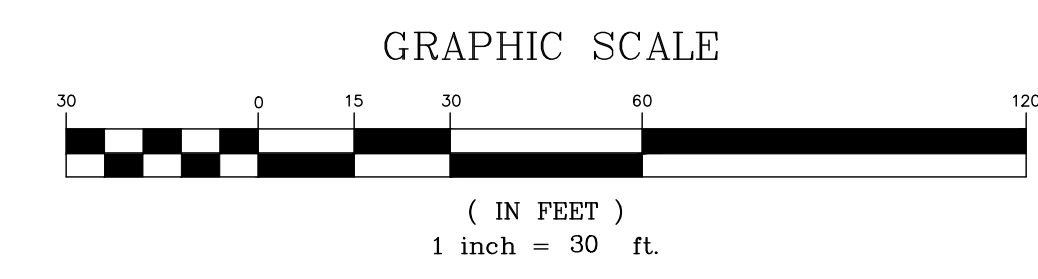

CP-1		CP-4	
BOROUGH OF FANWOOD UNION COUNTY, NEW JERSEY SOUTH AVENUE TRANSPORTATION INFRASTRUCTURE DEVELOPMENT PROJECT			
 CME ASSOCIATES CONSULTING AND MUNICIPAL ENGINEERS (732) 462-7400 3141 BORDENTOWN AVENUE, PARLIN, NEW JERSEY 08859-1162 — 1460 ROUTE 9 SOUTH, HOWELL, NEW JERSEY 07731-1194			
JOHN H. ALLGAIER P.E. & P.P. <small>(1983 - 2001)</small> JAY B. CORNELL P.E. & P.P. <small>NO PE LIC NO. 32062</small>	DAVID J. SAMUEL P.E. & P.P. <small>NO PE LIC NO. 25838</small> MICHAEL J. MCCLELLAND P.E. & P.P. <small>NO PE LIC NO. 38774</small>	JOHN J. STEFANI P.E. L.S. & P.P. <small>NO PE & L.S. LIC NO. 24271</small> <small>NO PP LIC NO. 20099</small> GREGORY R. VALESI P.E. & P.P. <small>NO PE LIC NO. 38459</small> <small>NO PP LIC NO. 4361</small>	SCALE: As Shown DATE: May 2021 DRAWN BY: JV DESIGNED BY: JV CHECKED BY: MT SHEET: of 44
MICHAEL TRONCONE P.E. NEW JERSEY PROFESSIONAL ENGINEER LIC. 42019 PRELIMINARY		FILE NO. PFN00505.01	

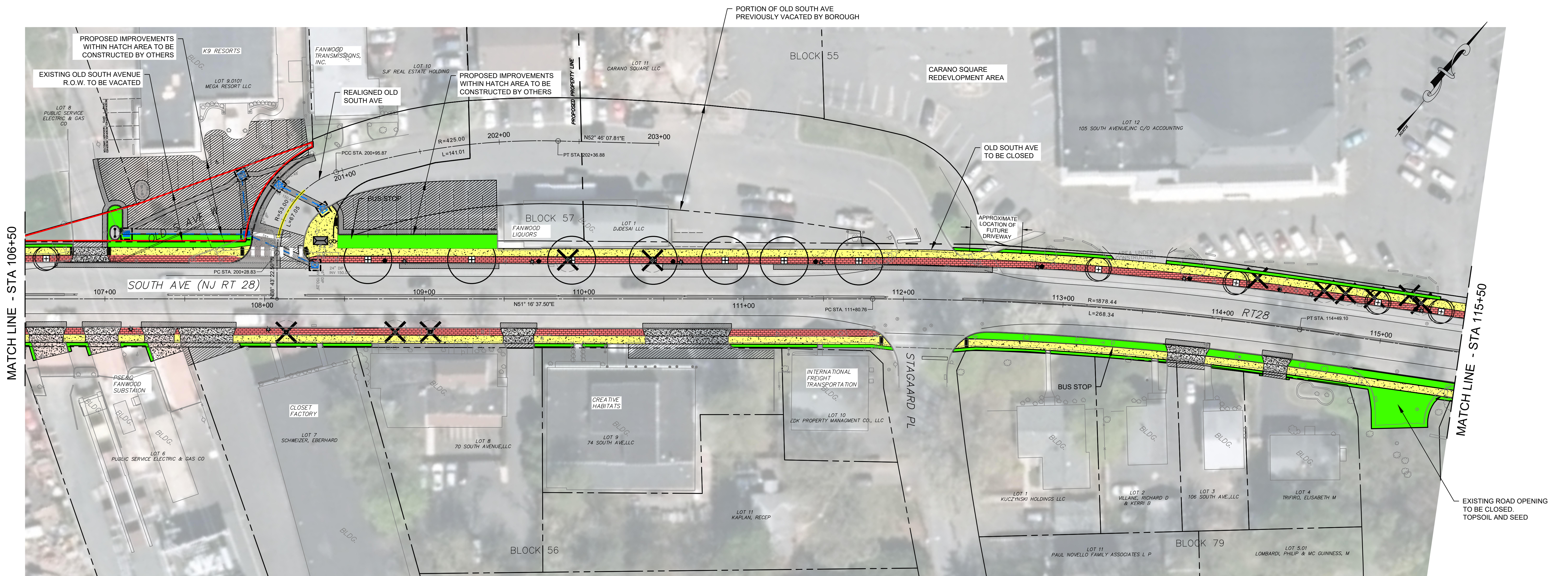

LEGEND

- | | | | |
|--|---------------------------------|--|--|
| | EXISTING TREE TO BE REMOVED | | EXISTING CURB RAMP TO BE RECONSTRUCTED |
| | PROPOSED TRASH RECEPTACLES | | FULL DEPTH PAVEMENT REPAIR |
| | PROPOSED STREET TREE WITH GRATE | | ASPHALT DRIVEWAY RESTORATION |
| | EXISTING TREE | | REINFORCED CONCRETE DRIVEWAY |
| | PROPOSED PLANTER | | CONCRETE SIDEWALK |
| | PROPOSED BUS STOP SHELTER | | STAMPED CONCRETE |
| | PROPOSED BENCH | | EXISTING GRASS AREA TO BE RESTORED |
| | PROPOSED LUMINAIRE | | |

NOTE: RIGHT OF WAY AND PROPERTY LINES ON PLANS ARE SHOWN AS PER TAX MAPS AND ARE FOR ILLUSTRATIVE PURPOSES ONLY.

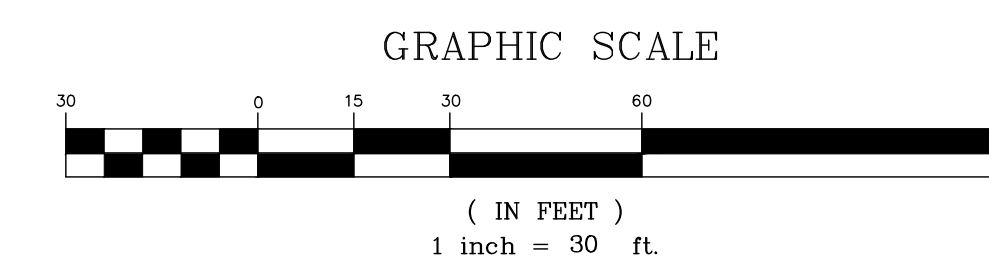

CP-2		CP-4	
BOROUGH OF FANWOOD UNION COUNTY, NEW JERSEY SOUTH AVENUE TRANSPORTATION INFRASTRUCTURE DEVELOPMENT PROJECT			
 CME ASSOCIATES CONSULTING AND MUNICIPAL ENGINEERS (732) 462-7400 3141 BORDENTOWN AVENUE, PARLIN, NEW JERSEY 08859-1162 — 1460 ROUTE 9 SOUTH, HOWELL, NEW JERSEY 07731-1194			
JOHN H. ALLGAIER P.E. & P.P. <small>(1983 - 2001)</small> NJ PE LIC NO. 32962	DAVID J. SAMUEL P.E. & P.P. NJ PE LIC NO. 25838	JOHN J. STEFANI P.E. L.S. & P.P. NJ PE & L.S. LIC NO. 24273 NJ PP LIC NO. 20869	GREGORY R. VALESI P.E. & P.P. NJ PE LIC NO. 38459 NJ PP LIC NO. 4361
MICHAEL TRONCONE P.E. NEW JERSEY PROFESSIONAL ENGINEER LIC. 42019		As Shown May 2021	DESIGNED BY JV CHECKED BY MT
PRELIMINARY		SCALE:	SHEET of 44
FILE NO. PFN00505.01			

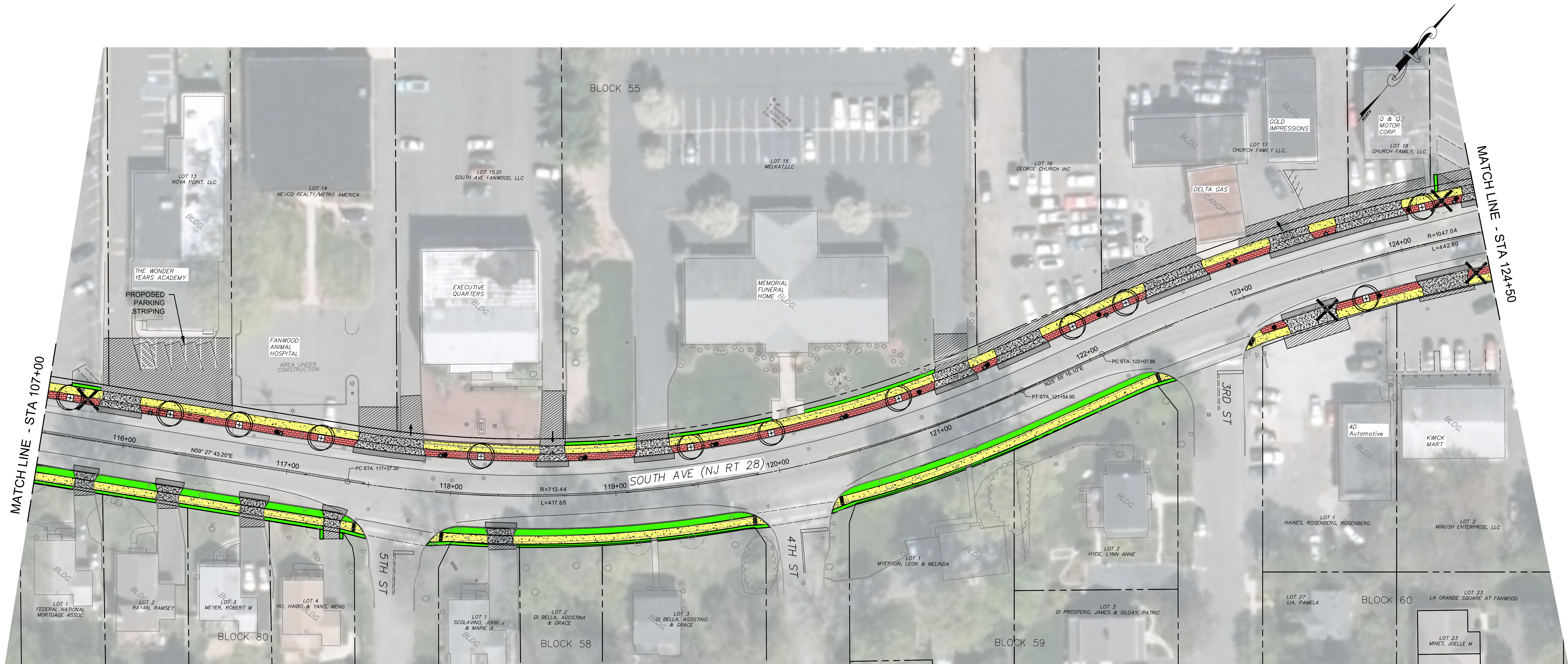

LEGEND

- | | | | |
|--|---------------------------------|--|--|
| | PROPOSED TRASH RECEPTACLES | | EXISTING CURB RAMP TO BE RECONSTRUCTED |
| | PROPOSED STREET TREE WITH GRATE | | CONCRETE CURB REPLACEMENT |
| | EXISTING TREE | | FULL DEPTH PAVEMENT REPAIR |
| | EXISTING TREE TO BE REMOVED | | ASPHALT DRIVEWAY RESTORATION |
| | PROPOSED PLANTER | | REINFORCED CONCRETE DRIVEWAY |
| | PROPOSED BUS STOP SHELTER | | CONCRETE SIDEWALK |
| | PROPOSED BENCH | | STAMPED CONCRETE |
| | PROPOSED LUMINAIRE | | EXISTING GRASS AREA TO BE RESTORED |

NOTE: RIGHT OF WAY AND PROPERTY LINES ON PLANS ARE SHOWN AS PER TAX MAPS AND ARE FOR ILLUSTRATIVE PURPOSES ONLY.

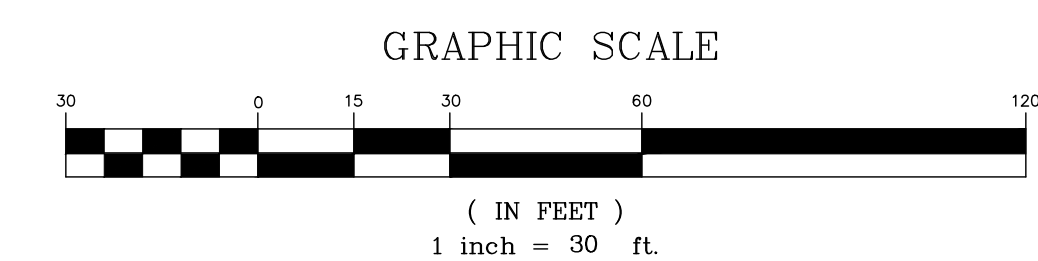

CP-3		CP-4	
<p align="center">BOROUGH OF FANWOOD UNION COUNTY, NEW JERSEY</p> <p align="center">SOUTH AVENUE TRANSPORTATION INFRASTRUCTURE DEVELOPMENT PROJECT</p>			
<p>CME ASSOCIATES CONSULTING AND MUNICIPAL ENGINEERS</p> <p>(732) 727 8000 3141 BORDENTOWN AVENUE, PARLIN, NEW JERSEY 08859-1162 1460 ROUTE 9 SOUTH, HOWELL, NEW JERSEY 07731-1194 (732) 462 7400</p>			
<p>JOHN H. ALLGAIER P.E. & P.P. NJ PE LIC NO. 25838 NJ P.P. LIC NO. 24855</p>	<p>DAVID J. SAMUEL P.E. & P.P. NJ PE LIC NO. 32662 NJ P.P. LIC NO. 38774</p>	<p>JOHN J. STEFANI P.E. L.S. & P.P. NJ PE & L.S. LIC NO. 24273 NJ PP LIC NO. 20859</p>	<p>GREGORY R. VALESI P.E. & P.P. NJ PE LIC NO. 38459 NJ PP LIC NO. 4361</p>
<p>MICHAEL TRONCONE P.E. NEW JERSEY PROFESSIONAL ENGINEER LIC. 42019</p>		<p>As Shown May 2021</p>	<p>DESIGNED BY JV</p> <p>CHECKED BY MT</p>
<p>PRELIMINARY</p>		<p>DATE</p>	<p>SHEET of 44</p>
<p>FILE NO. PFN000505.01</p>			

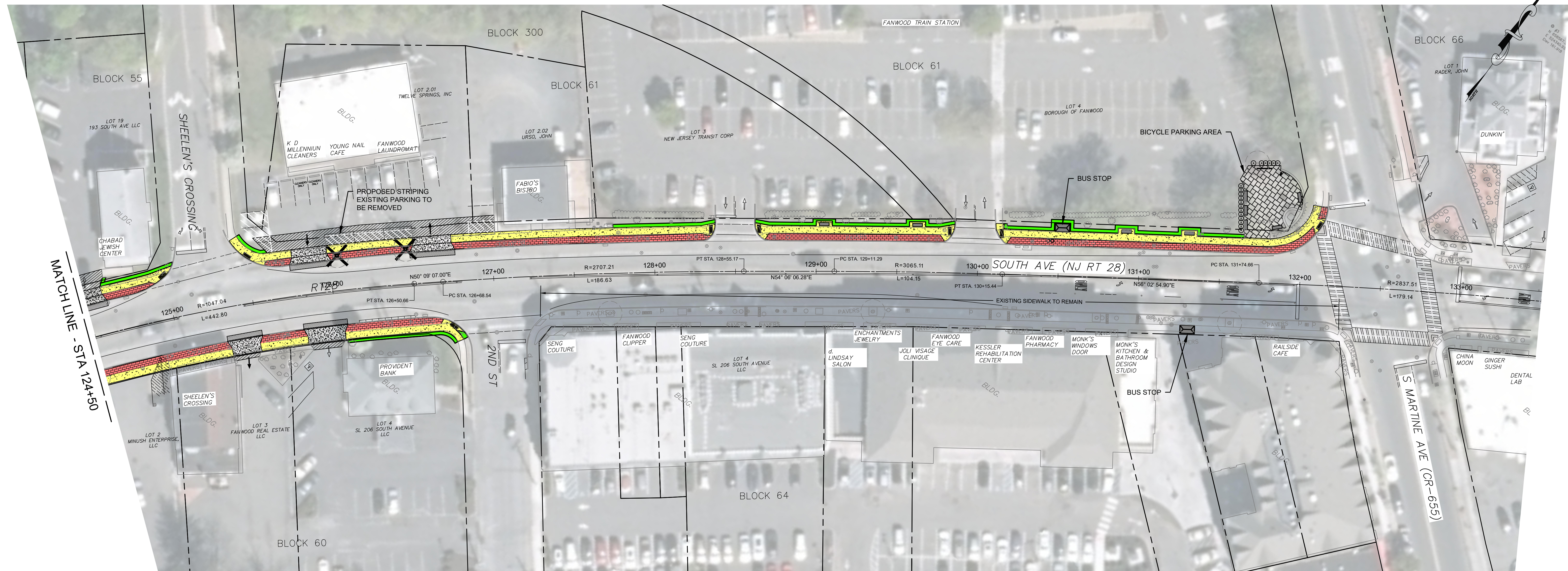

MATCH LINE - STA 124+50

LEGEND	
	PROPOSED TRASH RECEPTACLES
	PROPOSED STREET TREE WITH GRATE
	EXISTING TREE
	EXISTING TREE TO BE REMOVED
	PROPOSED PLANTER
	PROPOSED BUS STOP SHELTER
	PROPOSED BENCH
	PROPOSED LUMINAIRE
	EXISTING CURB RAMP TO BE RECONSTRUCTED
	CONCRETE CURB REPLACEMENT
	FULL DEPTH PAVEMENT REPAIR
	ASPHALT DRIVEWAY RESTORATION
	REINFORCED CONCRETE DRIVEWAY
	CONCRETE SIDEWALK
	STAMPED CONCRETE
	EXISTING GRASS AREA TO BE RESTORED

NOTE: RIGHT OF WAY AND PROPERTY LINES ON PLANS ARE SHOWN AS PER TAX MAPS AND ARE FOR ILLUSTRATIVE PURPOSES ONLY.

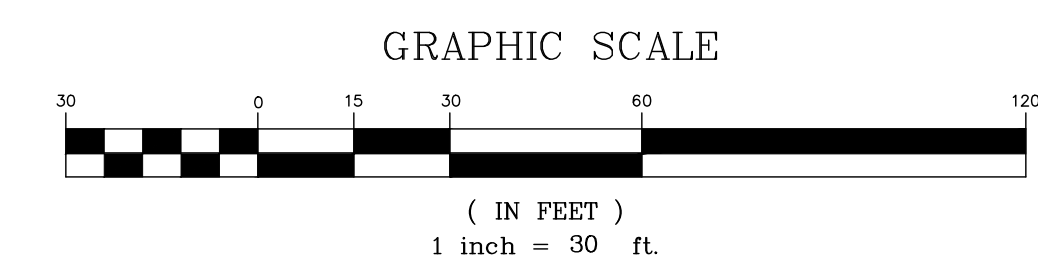

CP-4		CP-4	
<p align="center">BOROUGH OF FANWOOD UNION COUNTY, NEW JERSEY</p> <p align="center">SOUTH AVENUE TRANSPORTATION INFRASTRUCTURE DEVELOPMENT PROJECT</p>			
<p>CME ASSOCIATES CONSULTING AND MUNICIPAL ENGINEERS</p> <p>(732) 727-8000 3141 BORDENTOWN AVENUE, PARLIN, NEW JERSEY 08859-1162 — 1460 ROUTE 9 SOUTH, HOWELL, NEW JERSEY 07731-1194 (732) 462-7400</p>			
<p>JOHN H. ALLGAIER P.E. & P.P. (1983 - 2001) NJ PE LIC NO. 25838</p>	<p>DAVID J. SAMUEL P.E. & P.P. NJ PE LIC NO. 24855</p>	<p>JOHN J. STEFANI P.E. L.S. & P.P. NJ PE LIC NO. 24273 NJ PP LIC NO. 2089</p>	<p>GREGORY R. VALESI P.E. & P.P. NJ PE LIC NO. 32469 NJ PP LIC NO. 4361</p>
<p>MICHAEL TRONCONE P.E. NEW JERSEY PROFESSIONAL ENGINEER LIC. 42019</p>		<p>SCALE: As Shown DATE: May 2021</p>	<p>DRAWN BY: JV DESIGNED BY: JV</p> <p>CHECKED BY: MT SHEET: of 44</p>
<p align="center">PRELIMINARY</p>		<p align="right">FILE NO. PFN00505.01</p>	

5/4/2021 10:58:48 AM C:\SIS\PROJECTS\FAN\0505-01\DWG\DESIGN.DWG